

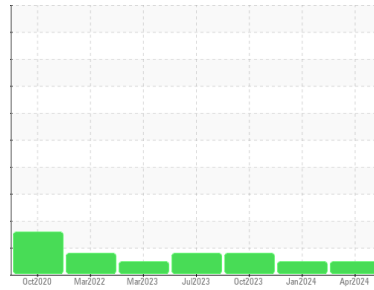

OIL ANALYSIS REPORT

Sample Rating Trend



NORMAL



Area

CHEMLUBE PLUS 10

Machine Id

SULLAIR 200611140099 - MICHAELS FINER MEATS

Component

Compressor

DIAGNOSIS

Recommendation

Resample at the next service interval to monitor.

Wear

All component wear rates are normal.

Contamination

There is no indication of any contamination in the oil.

Fluid Condition

The AN level is acceptable for this fluid. The condition of the oil is suitable for further service.

SAMPLE INFORMATION

	method	limit/base	current	history1	history2
Sample Number	Client Info		UCH06154505	UCH06068609	UCH05995813
Sample Date	Client Info		16 Apr 2024	10 Jan 2024	30 Oct 2023
Machine Age	hrs	Client Info	125638	123307	121580
Oil Age	hrs	Client Info	0	0	0
Oil Changed	Client Info		N/A	N/A	N/A
Sample Status			NORMAL	NORMAL	ATTENTION

CONTAMINATION

	method	limit/base	current	history1	history2
Water	WC Method	>0.1	NEG	NEG	NEG

WEAR METALS

	method	limit/base	current	history1	history2	
Iron	ppm	ASTM D5185m	>50	<1	2	27
Chromium	ppm	ASTM D5185m	>10	<1	0	0
Nickel	ppm	ASTM D5185m		0	0	0
Titanium	ppm	ASTM D5185m		<1	0	0
Silver	ppm	ASTM D5185m		<1	0	0
Aluminum	ppm	ASTM D5185m	>25	1	<1	2
Lead	ppm	ASTM D5185m	>25	<1	<1	3
Copper	ppm	ASTM D5185m	>50	4	4	58
Tin	ppm	ASTM D5185m	>15	<1	<1	<1
Vanadium	ppm	ASTM D5185m		<1	0	0
Cadmium	ppm	ASTM D5185m		<1	0	0

ADDITIVES

	method	limit/base	current	history1	history2	
Boron	ppm	ASTM D5185m	0.1	0	0	0
Barium	ppm	ASTM D5185m	0.8	2	2	191
Molybdenum	ppm	ASTM D5185m	0	0	0	0
Manganese	ppm	ASTM D5185m	0.9	0	<1	<1
Magnesium	ppm	ASTM D5185m	0	<1	<1	<1
Calcium	ppm	ASTM D5185m	0	3	1	4
Phosphorus	ppm	ASTM D5185m	409	194	184	18
Zinc	ppm	ASTM D5185m	0	10	3	123
Sulfur	ppm	ASTM D5185m	1290	756	665	256

CONTAMINANTS

	method	limit/base	current	history1	history2	
Silicon	ppm	ASTM D5185m	>25	2	<1	1
Sodium	ppm	ASTM D5185m		10	4	72
Potassium	ppm	ASTM D5185m	>20	2	<1	6

FLUID DEGRADATION

	method	limit/base	current	history1	history2	
Acid Number (AN)	mg KOH/g	ASTM D8045	0.537	0.63	0.53	1.50



OIL ANALYSIS REPORT

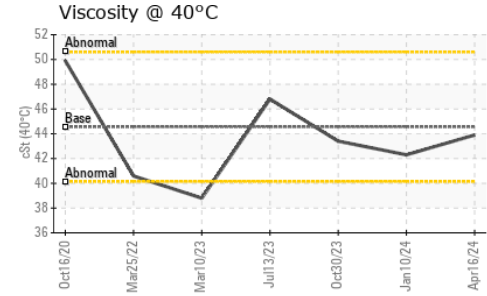
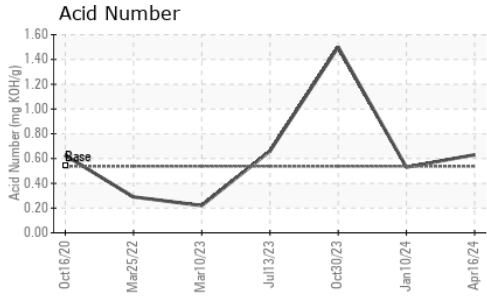

VISUAL	method	limit/base	current	history1	history2
White Metal	scalar	*Visual	NONE	NONE	NONE
Yellow Metal	scalar	*Visual	NONE	NONE	NONE
Precipitate	scalar	*Visual	NONE	NONE	NONE
Silt	scalar	*Visual	NONE	NONE	NONE
Debris	scalar	*Visual	NONE	NONE	NONE
Sand/Dirt	scalar	*Visual	NONE	NONE	NONE
Appearance	scalar	*Visual	NORML	NORML	NORML
Odor	scalar	*Visual	NORML	NORML	NORML
Emulsified Water	scalar	*Visual	>0.1	NEG	NEG
Free Water	scalar	*Visual		NEG	NEG

FLUID PROPERTIES	method	limit/base	current	history1	history2	
Visc @ 40°C	cSt	ASTM D445	44.56	43.9	42.3	43.4

SAMPLE IMAGES	method	limit/base	current	history1	history2
---------------	--------	------------	---------	----------	----------

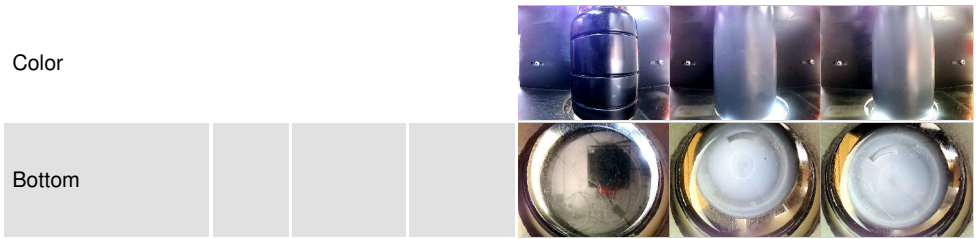

GRAPHS

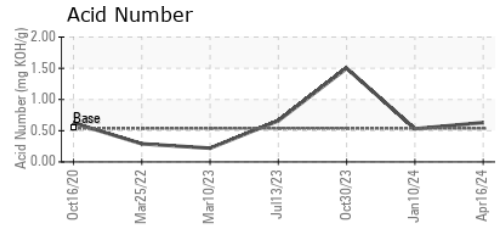
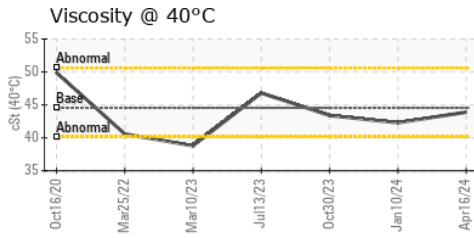
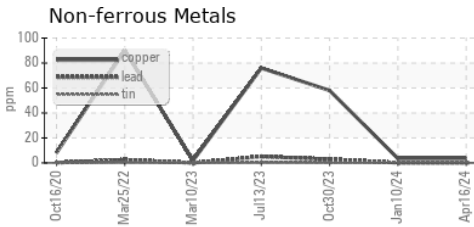
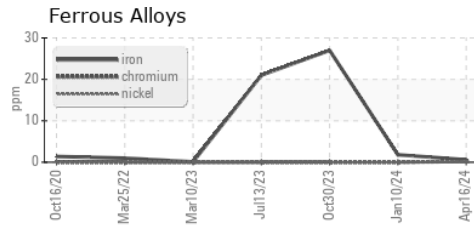

Laboratory : WearCheck USA - 501 Madison Ave., Cary, NC 27513
Sample No. : UCH06154505 **Received** : 19 Apr 2024
Lab Number : **06154505** **Tested** : 22 Apr 2024
Unique Number : 10989928 **Diagnosed** : 23 Apr 2024 - Sean Felton
Test Package : IND 2

AIR HANDLING EQUIPMENT INC
 1389 RIVERSIDE DR
 SIDNEY, OH
 US 45365
 Contact: ANGIE ROSENBECK
 angie@ahequip.net
 T: (937)658-6266
 F: (937)492-3147

To discuss this sample report, contact Customer Service at 1-800-237-1369.

* - Denotes test methods that are outside of the ISO 17025 scope of accreditation.

Statements of conformity to specifications are based on the simple acceptance decision rule (JCGM 106:2012)