

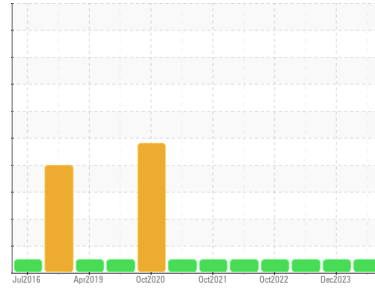

# OIL ANALYSIS REPORT

Sample Rating Trend



**NORMAL**



Area  
**WHEY**  
 Machine Id  
**RO05PP04BB01**  
 Component  
**Bearing**  
 Fluid  
**MOBIL SHC 626 (1 QTS)**

## DIAGNOSIS

### Recommendation

Resample at the next service interval to monitor.

### Wear

All component wear rates are normal.

### Contamination

There is no indication of any contamination in the oil.

### Fluid Condition

The condition of the oil is acceptable for the time in service.

SAMPLE INFORMATION		method	limit/base	current	history1	history2
Sample Number	Client Info			<b>WC0932042</b>	WC0874186	WC0805909
Sample Date	Client Info			<b>19 Apr 2024</b>	01 Dec 2023	21 Apr 2023
Machine Age	hrs	Client Info		<b>0</b>	0	0
Oil Age	hrs	Client Info		<b>0</b>	0	0
Oil Changed	Client Info			<b>N/A</b>	N/A	N/A
Sample Status				<b>NORMAL</b>	NORMAL	NORMAL

CONTAMINATION		method	limit/base	current	history1	history2
Water	WC Method		>2	<b>NEG</b>	NEG	NEG

WEAR METALS		method	limit/base	current	history1	history2
Iron	ppm	ASTM D5185m	>20	<b>4</b>	3	4
Chromium	ppm	ASTM D5185m	>20	<b>0</b>	<1	0
Nickel	ppm	ASTM D5185m	>20	<b>0</b>	0	0
Titanium	ppm	ASTM D5185m		<b>0</b>	0	0
Silver	ppm	ASTM D5185m		<b>0</b>	0	0
Aluminum	ppm	ASTM D5185m	>20	<b>0</b>	0	0
Lead	ppm	ASTM D5185m	>20	<b>&lt;1</b>	0	0
Copper	ppm	ASTM D5185m	>20	<b>3</b>	2	4
Tin	ppm	ASTM D5185m	>20	<b>0</b>	0	0
Vanadium	ppm	ASTM D5185m		<b>0</b>	0	0
Cadmium	ppm	ASTM D5185m		<b>0</b>	0	0

ADDITIVES		method	limit/base	current	history1	history2
Boron	ppm	ASTM D5185m		<b>0</b>	0	0
Barium	ppm	ASTM D5185m		<b>0</b>	0	0
Molybdenum	ppm	ASTM D5185m		<b>0</b>	0	0
Manganese	ppm	ASTM D5185m		<b>&lt;1</b>	<1	<1
Magnesium	ppm	ASTM D5185m		<b>0</b>	0	0
Calcium	ppm	ASTM D5185m		<b>2</b>	4	4
Phosphorus	ppm	ASTM D5185m		<b>457</b>	462	458
Zinc	ppm	ASTM D5185m		<b>47</b>	55	60
Sulfur	ppm	ASTM D5185m		<b>230</b>	190	238

CONTAMINANTS		method	limit/base	current	history1	history2
Silicon	ppm	ASTM D5185m	>15	<b>&lt;1</b>	<1	0
Sodium	ppm	ASTM D5185m		<b>&lt;1</b>	0	1
Potassium	ppm	ASTM D5185m	>20	<b>0</b>	0	0

VISUAL		method	limit/base	current	history1	history2
White Metal	scalar	*Visual	NONE	<b>NONE</b>	NONE	NONE
Yellow Metal	scalar	*Visual	NONE	<b>NONE</b>	NONE	NONE
Precipitate	scalar	*Visual	NONE	<b>NONE</b>	NONE	NONE
Silt	scalar	*Visual	NONE	<b>NONE</b>	NONE	NONE
Debris	scalar	*Visual	NONE	<b>NONE</b>	NONE	NONE
Sand/Dirt	scalar	*Visual	NONE	<b>NONE</b>	NONE	NONE
Appearance	scalar	*Visual	NORML	<b>NORML</b>	NORML	NORML
Odor	scalar	*Visual	NORML	<b>NORML</b>	NORML	NORML
Emulsified Water	scalar	*Visual	>2	<b>NEG</b>	NEG	NEG
Free Water	scalar	*Visual		<b>NEG</b>	NEG	NEG



# OIL ANALYSIS REPORT

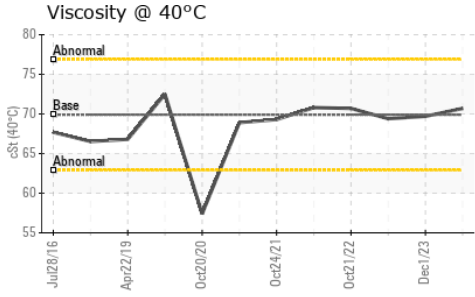

FLUID PROPERTIES	method	limit/base	current	history1	history2	
Visc @ 40°C	cSt	ASTM D445	69.9	<b>70.7</b>	69.7	69.4

SAMPLE IMAGES	method	limit/base	current	history1	history2
---------------	--------	------------	---------	----------	----------

Color

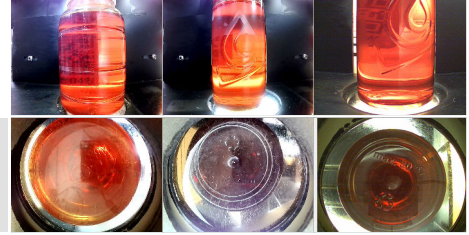

Bottom

## GRAPHS

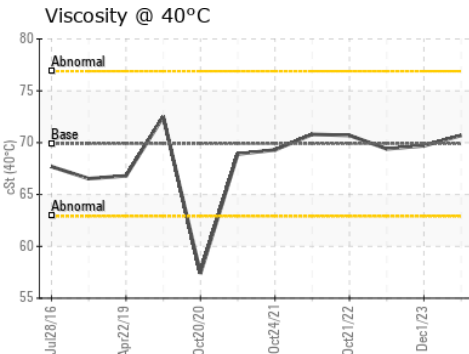
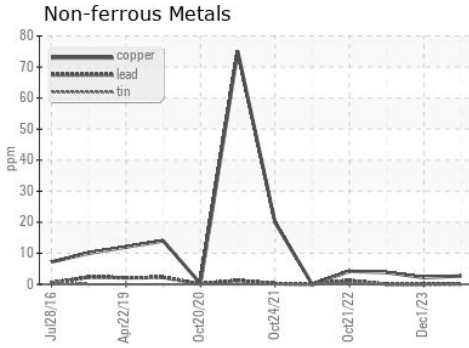
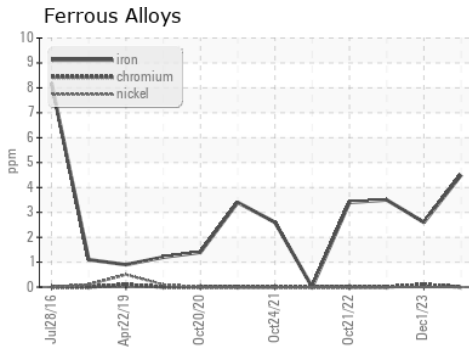

Certificate L2367

**Laboratory** : WearCheck USA - 501 Madison Ave., Cary, NC 27513  
**Sample No.** : WC0932042      **Received** : 25 Apr 2024  
**Lab Number** : **06160847**      **Tested** : 26 Apr 2024  
**Unique Number** : 10996270      **Diagnosed** : 29 Apr 2024 - Don Baldrige  
**Test Package** : IND 1

**LEPRINO FOODS-GREELEY**  
 1302 1ST AVE  
 GREELEY, CO  
 US 80631-5909  
 Contact: ERIC KLINE  
 EKLINE@LEPRINOFOODS.COM

To discuss this sample report, contact Customer Service at 1-800-237-1369.

\* - Denotes test methods that are outside of the ISO 17025 scope of accreditation.

Statements of conformity to specifications are based on the simple acceptance decision rule (JCGM 106:2012)

T: (970)347-5190