

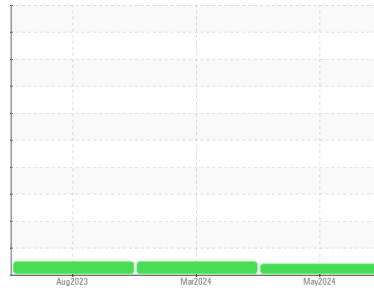

FUEL REPORT

Sample Rating Trend



VIS DEBRIS



Machine Id
HC2235

Component
Diesel Fuel

Fluid
No.2 DIESEL FUEL (ULTRALOW SULPHUR) (--- GAL)

DIAGNOSIS

Recommendation

We recommend you service the filters on this component.

Corrosion

All metal levels are normal indicating no corrosion in the system.

Contaminants

Moderate concentration of visible dirt/debris present in the fuel. The water content is negligible.

Fuel Condition

The condition of the fuel is acceptable for the time in service.

SAMPLE INFORMATION		method	limit/base	current	history1	history2
Sample Number	Client Info			WC0936089	WC0892901	WC0761810
Sample Date	Client Info			04 May 2024	07 Mar 2024	21 Aug 2023
Machine Age	hrs	Client Info		1540	1343	800
Sample Status				ABNORMAL	NORMAL	NORMAL

PHYSICAL PROPERTIES		method	limit/base	current	history1	history2
Visc @ 40°C	cSt	ASTM D445	3.0	2.76	2.33	2.5

SULFUR CONTENT		method	limit/base	current	history1	history2
Sulfur	ppm	ASTM D5185m	10	0	0	0

CONTAMINANTS		method	limit/base	current	history1	history2
Silicon	ppm	ASTM D5185m	<1.0	0	<1	0
Sodium	ppm	ASTM D5185m	<0.1	<1	<1	0
Potassium	ppm	ASTM D5185m	<0.1	0	0	0
Water	%	ASTM D6304	<0.05	0.004	0.003	0.002
ppm Water	ppm	ASTM D6304	<500	49	37	20.8

HEAVY METALS		method	limit/base	current	history1	history2
Aluminum	ppm	ASTM D5185m	<0.1	0	0	<1
Nickel	ppm	ASTM D5185m	<0.1	0	0	0
Lead	ppm	ASTM D5185m	<0.1	0	0	0
Vanadium	ppm	ASTM D5185m	<0.1	0	<1	0
Iron	ppm	ASTM D5185m	<0.1	0	0	0
Calcium	ppm	ASTM D5185m	<0.1	0	0	2
Magnesium	ppm	ASTM D5185m	<0.1	0	0	1
Phosphorus	ppm	ASTM D5185m	<0.1	0	0	4
Zinc	ppm	ASTM D5185m	<0.1	0	0	0

SAMPLE IMAGES		method	limit/base	current	history1	history2
---------------	--	--------	------------	---------	----------	----------

Color



Bottom

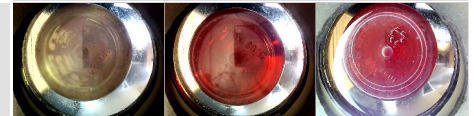



FUEL REPORT

GRAPHS

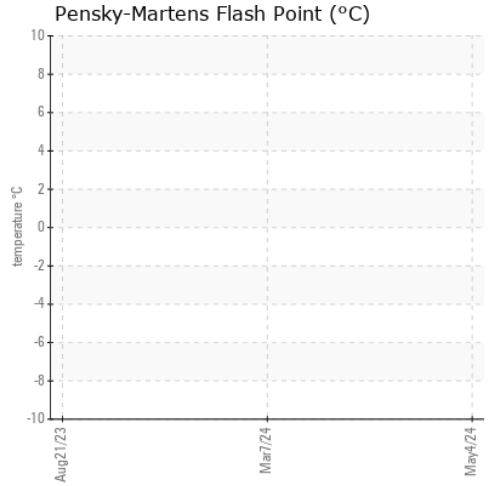
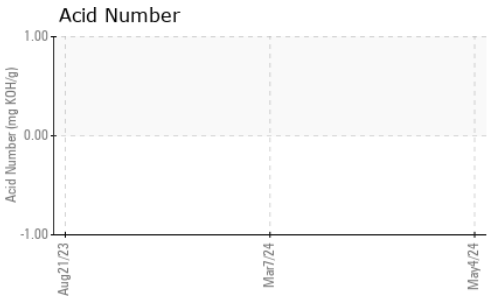
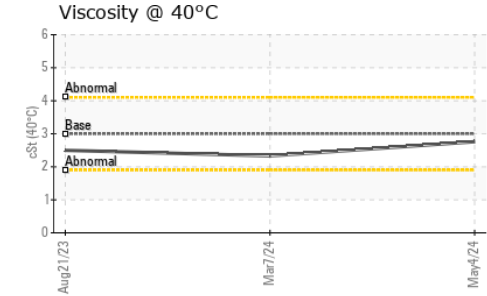
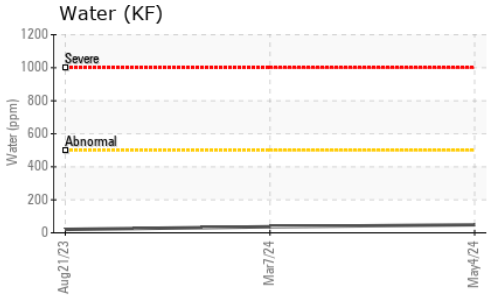

Certificate L2367

To discuss this sample report, contact Customer Service at 1-800-237-1369.

* - Denotes test methods that are outside of the ISO 17025 scope of accreditation.

Statements of conformity to specifications are based on the simple acceptance decision rule (JCGM 106:2012)

Laboratory : WearCheck USA - 501 Madison Ave., Cary, NC 27513
Sample No. : WC0936089 **Received** : 09 May 2024
Lab Number : 06174972 **Tested** : 16 May 2024
Unique Number : 11021025 **Diagnosed** : 16 May 2024 - Jonathan Hester
Test Package : CONST (Additional Tests: KF)

BUCKNER HEAVY LIFT
 4732 NC 54 EAST
 GRAHAM, NC
 US 27253-9215

Contact: MICHAEL LAWSON
 michael@bucknercompanies.com

T: (336)376-8888

F: (336)376-4090