

**NORMAL**



Area

**PALLUBE FG**

Machine Id

**PALATEK 19EE00078 - SALM PARTNERS**

Component

**Compressor**

**DIAGNOSIS**

**Recommendation**

Resample at the next service interval to monitor.

**Wear**

All component wear rates are normal.

**Contamination**

There is no indication of any contamination in the oil.

**Fluid Condition**

The AN level is acceptable for this fluid. The condition of the oil is suitable for further service.

**SAMPLE INFORMATION**

	method	limit/base	current	history1	history2
Sample Number	Client Info		<b>UCS06178879</b>	UCS06032399	UCS05937320
Sample Date	Client Info		<b>03 May 2024</b>	03 Dec 2023	13 Aug 2023
Machine Age	hrs	Client Info	<b>40763</b>	37093	34487
Oil Age	hrs	Client Info	<b>4000</b>	2146	4000
Oil Changed	Client Info		<b>Changed</b>	Changed	Changed
Sample Status			<b>NORMAL</b>	NORMAL	NORMAL

**CONTAMINATION**

	method	limit/base	current	history1	history2
Water	WC Method	>0.1	<b>NEG</b>	NEG	NEG

**WEAR METALS**

	method	limit/base	current	history1	history2
Iron	ppm	ASTM D5185m >50	<b>&lt;1</b>	0	<1
Chromium	ppm	ASTM D5185m >10	<b>&lt;1</b>	0	<1
Nickel	ppm	ASTM D5185m	<b>0</b>	0	0
Titanium	ppm	ASTM D5185m	<b>&lt;1</b>	0	<1
Silver	ppm	ASTM D5185m	<b>0</b>	0	0
Aluminum	ppm	ASTM D5185m >25	<b>1</b>	0	<1
Lead	ppm	ASTM D5185m >25	<b>0</b>	0	<1
Copper	ppm	ASTM D5185m >50	<b>2</b>	0	3
Tin	ppm	ASTM D5185m >15	<b>&lt;1</b>	0	<1
Vanadium	ppm	ASTM D5185m	<b>&lt;1</b>	0	<1
Cadmium	ppm	ASTM D5185m	<b>0</b>	0	<1

**ADDITIVES**

	method	limit/base	current	history1	history2
Boron	ppm	ASTM D5185m 1	<b>0</b>	0	0
Barium	ppm	ASTM D5185m 730	<b>0</b>	0	0
Molybdenum	ppm	ASTM D5185m 0	<b>0</b>	0	0
Manganese	ppm	ASTM D5185m 0.0	<b>0</b>	0	<1
Magnesium	ppm	ASTM D5185m 0	<b>0</b>	0	6
Calcium	ppm	ASTM D5185m 0	<b>3</b>	0	22
Phosphorus	ppm	ASTM D5185m 0	<b>429</b>	478	348
Zinc	ppm	ASTM D5185m 0	<b>16</b>	34	57
Sulfur	ppm	ASTM D5185m 590	<b>1080</b>	1128	597

**CONTAMINANTS**

	method	limit/base	current	history1	history2
Silicon	ppm	ASTM D5185m >25	<b>&lt;1</b>	0	<1
Sodium	ppm	ASTM D5185m	<b>0</b>	1	2
Potassium	ppm	ASTM D5185m >20	<b>1</b>	<1	2

**FLUID DEGRADATION**

	method	limit/base	current	history1	history2
Acid Number (AN)	mg KOH/g	ASTM D8045 0.14	<b>0.50</b>	0.50	1.24

# OIL ANALYSIS REPORT

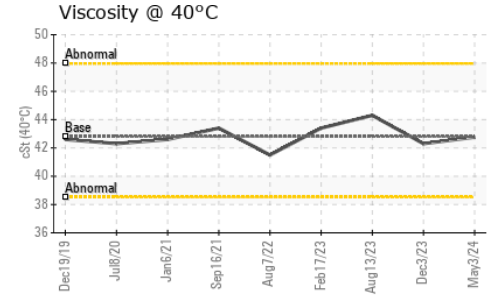
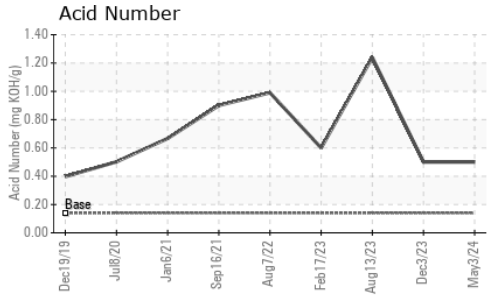

VISUAL	method	limit/base	current	history1	history2
White Metal	scalar	*Visual	NONE	NONE	NONE
Yellow Metal	scalar	*Visual	NONE	NONE	NONE
Precipitate	scalar	*Visual	NONE	NONE	NONE
Silt	scalar	*Visual	NONE	NONE	NONE
Debris	scalar	*Visual	NONE	NONE	NONE
Sand/Dirt	scalar	*Visual	NONE	NONE	NONE
Appearance	scalar	*Visual	NORML	NORML	NORML
Odor	scalar	*Visual	NORML	NORML	NORML
Emulsified Water	scalar	*Visual	>0.1	NEG	NEG
Free Water	scalar	*Visual		NEG	NEG

FLUID PROPERTIES	method	limit/base	current	history1	history2	
Visc @ 40°C	cSt	ASTM D445	42.8	<b>42.76</b>	42.3	44.3

SAMPLE IMAGES	method	limit/base	current	history1	history2
---------------	--------	------------	---------	----------	----------

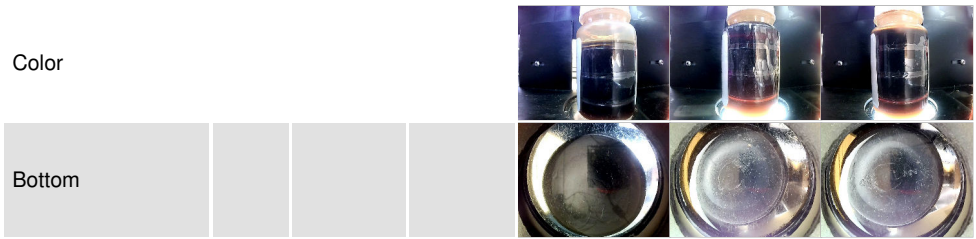

## GRAPHS

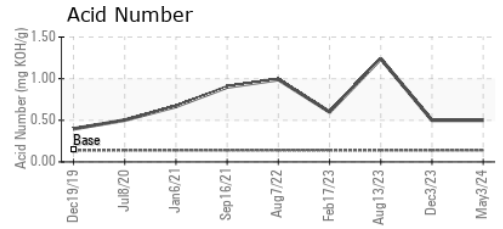
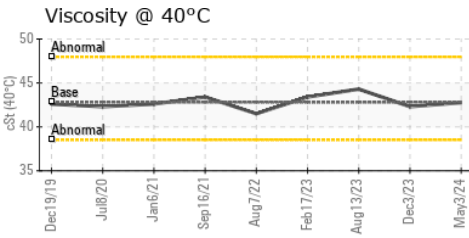
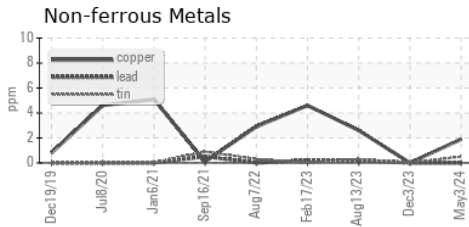
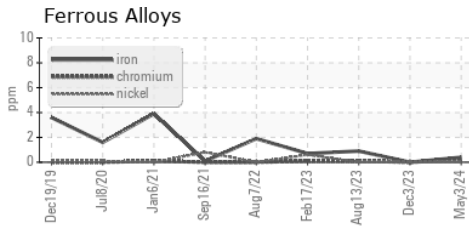

**Laboratory** : WearCheck USA - 501 Madison Ave., Cary, NC 27513  
**Sample No.** : UCS06178879      **Received** : 14 May 2024  
**Lab Number** : **06178879**      **Tested** : 20 May 2024  
**Unique Number** : 11030205      **Diagnosed** : 20 May 2024 - Don Baldrige  
**Test Package** : IND 2

**VACUUM PUMP and COMPRESSOR**  
 1490 GRUBER RD  
 GREEN BAY, WI  
 US 54313  
 Contact: ROBIN  
 robin@vpc-inc.com  
 T: (920)662-1113  
 F: (920)662-1116

To discuss this sample report, contact Customer Service at 1-800-237-1369.

\* - Denotes test methods that are outside of the ISO 17025 scope of accreditation.

Statements of conformity to specifications are based on the simple acceptance decision rule (JCGM 106:2012)