

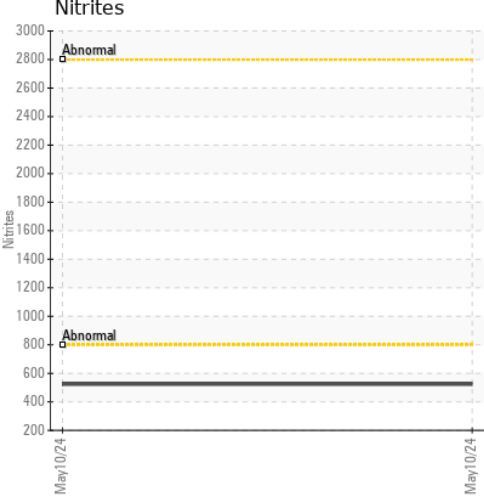

# COOLANT REPORT

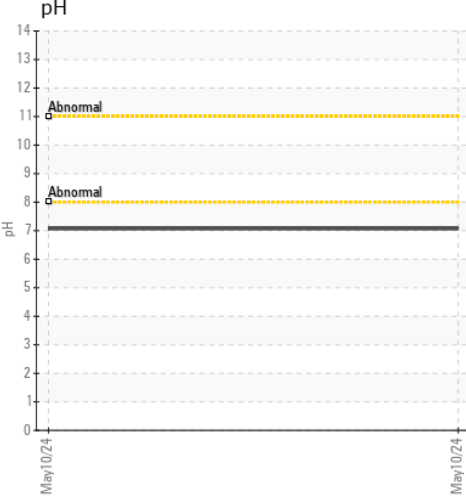
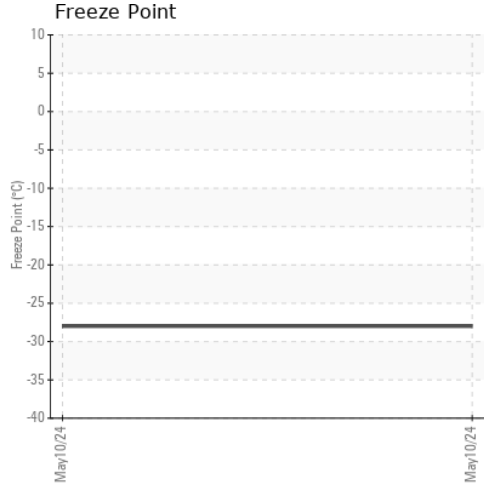
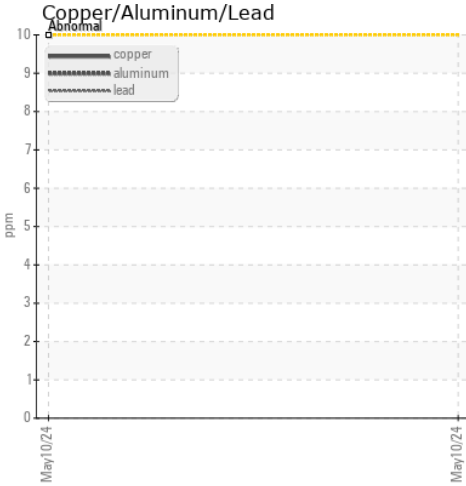
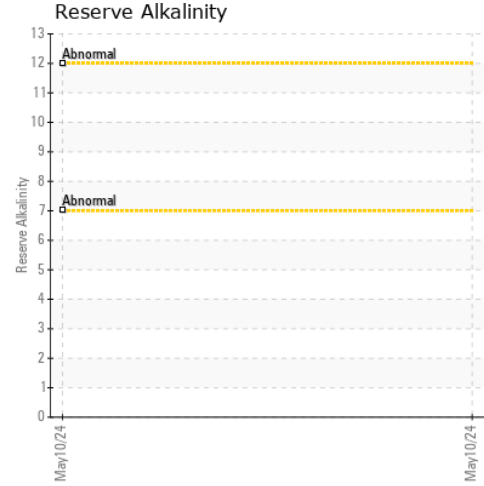
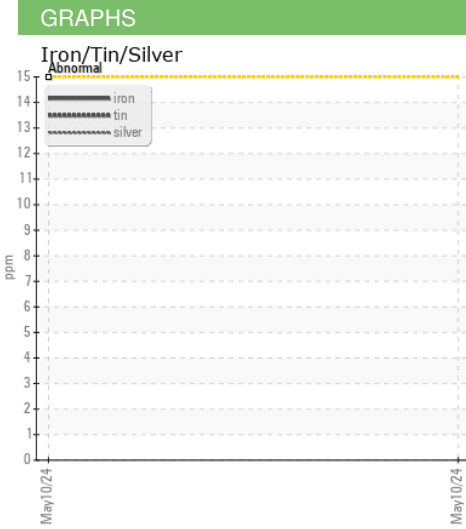
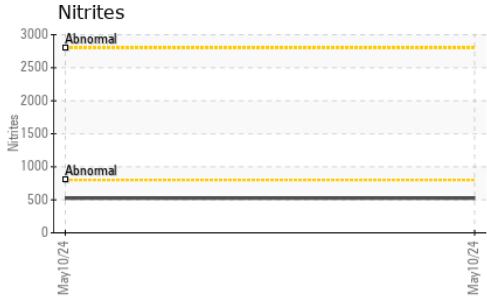

**Laboratory** : WearCheck USA - 501 Madison Ave., Cary, NC 27513  
**Sample No.** : ML0001683      **Received** : 16 May 2024  
**Lab Number** : 06181925      **Tested** : 21 May 2024  
**Unique Number** : 11033251      **Diagnosed** : 21 May 2024 - Jonathan Hester  
**Test Package** : COOL- ( Additional Tests: BoilingPoint, COOL, GlycolType )

**MCCLUNG-LOGAN EQUIPMENT CO - BRIDGEVILLE**  
 17941 SUSSEX HIGHWAY  
 BRIDGEVILLE, DE  
 US 19933  
 Contact: MATT CLARK  
 MCLARK@mcclung-logan.com  
 T: (302)337-3400  
 F: (302)337-9083

To discuss this sample report, contact Customer Service at 1-800-237-1369.  
 \* - Denotes test methods that are outside of the ISO 17025 scope of accreditation.  
 Statements of conformity to specifications are based on the simple acceptance decision rule (JCGM 106:2012)