

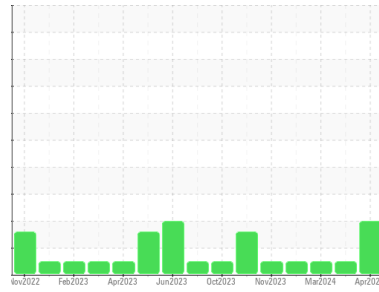

OIL ANALYSIS REPORT

Sample Rating Trend



WATER



Area
{UNASSIGNED}

Machine Id
P-3301-A

Component
Gearbox

Fluid
ROYAL PURPLE SYNFILM GT 150 (3 GAL)

DIAGNOSIS

Recommendation

No corrective action is recommended at this time. Resample at the next service interval to monitor.

Wear

All component wear rates are normal.

Contamination

Moderate concentration of visible dirt/debris present in the oil. There is a light concentration of water present in the oil.

Fluid Condition

The AN level is acceptable for this fluid. The condition of the oil is suitable for further service.

SAMPLE INFORMATION

	method	limit/base	current	history1	history2
Sample Number	Client Info		RP0043928	RP0043767	RP0042966
Sample Date	Client Info		23 Apr 2024	22 Mar 2024	01 Mar 2024
Machine Age	hrs	Client Info	96850	96732	96672
Oil Age	hrs	Client Info	13008	12890	12830
Oil Changed	Client Info		Not Chngd	Not Chngd	Not Chngd
Sample Status			ABNORMAL	NORMAL	NORMAL

WEAR METALS

	method	limit/base	current	history1	history2
Iron	ppm	ASTM D5185m >200	3	<1	2
Chromium	ppm	ASTM D5185m >15	0	<1	<1
Nickel	ppm	ASTM D5185m >15	0	<1	0
Titanium	ppm	ASTM D5185m	<1	0	<1
Silver	ppm	ASTM D5185m	<1	0	0
Aluminum	ppm	ASTM D5185m >25	0	<1	2
Lead	ppm	ASTM D5185m >100	<1	0	<1
Copper	ppm	ASTM D5185m >200	6	4	5
Tin	ppm	ASTM D5185m >25	0	0	0
Vanadium	ppm	ASTM D5185m	<1	0	0
Cadmium	ppm	ASTM D5185m	0	0	0

ADDITIVES

	method	limit/base	current	history1	history2
Boron	ppm	ASTM D5185m	0	0	0
Barium	ppm	ASTM D5185m	0	0	0
Molybdenum	ppm	ASTM D5185m	13	12	12
Manganese	ppm	ASTM D5185m	0	0	0
Magnesium	ppm	ASTM D5185m	338	349	348
Calcium	ppm	ASTM D5185m	292	296	304
Phosphorus	ppm	ASTM D5185m	359	344	343
Zinc	ppm	ASTM D5185m	418	402	400

CONTAMINANTS

	method	limit/base	current	history1	history2
Silicon	ppm	ASTM D5185m >50	1	<1	2
Sodium	ppm	ASTM D5185m	2	<1	0
Potassium	ppm	ASTM D5185m >20	0	<1	<1
Water	%	ASTM D6304 >0.2	▲ 0.309	0.081	0.002
ppm Water	ppm	ASTM D6304 >2000	▲ 3090	811	21

FLUID DEGRADATION

	method	limit/base	current	history1	history2
Acid Number (AN)	mg KOH/g	ASTM D8045	0.84	0.83	0.80

VISUAL

	method	limit/base	current	history1	history2
White Metal	scalar	*Visual NONE	NONE	NONE	NONE
Yellow Metal	scalar	*Visual NONE	NONE	NONE	NONE
Precipitate	scalar	*Visual NONE	NONE	NONE	NONE
Silt	scalar	*Visual NONE	NONE	NONE	NONE
Debris	scalar	*Visual NONE	▲ MODER	NONE	NONE
Sand/Dirt	scalar	*Visual NONE	NONE	NONE	NONE
Appearance	scalar	*Visual NORML	NORML	NORML	NORML
Odor	scalar	*Visual NORML	NORML	NORML	NORML
Emulsified Water	scalar	*Visual >0.2	0.2%	NEG	NEG
Free Water	scalar	*Visual	NEG	NEG	NEG

OIL ANALYSIS REPORT

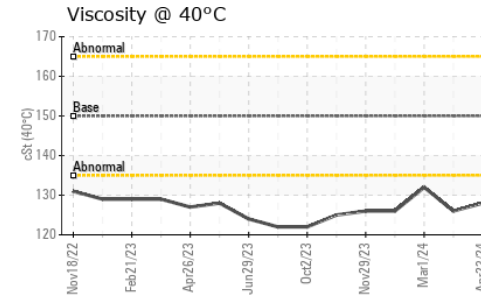
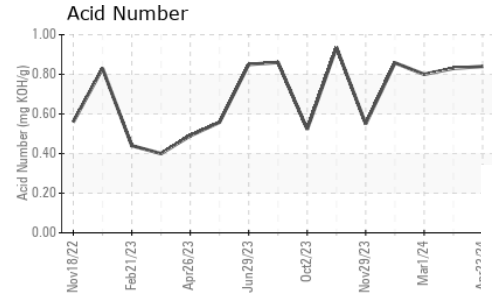
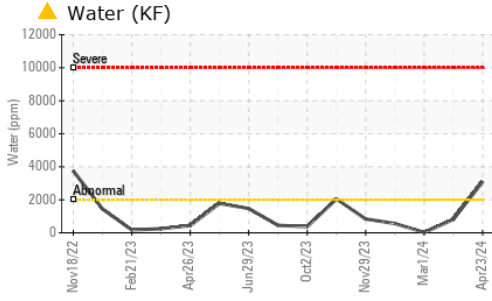

FLUID PROPERTIES	method	limit/base	current	history1	history2
Visc @ 40°C	cSt	ASTM D445 150	128	126	132

SAMPLE IMAGES	method	limit/base	current	history1	history2
---------------	--------	------------	---------	----------	----------

Color

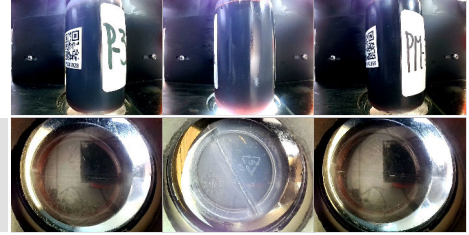

Bottom

GRAPHS

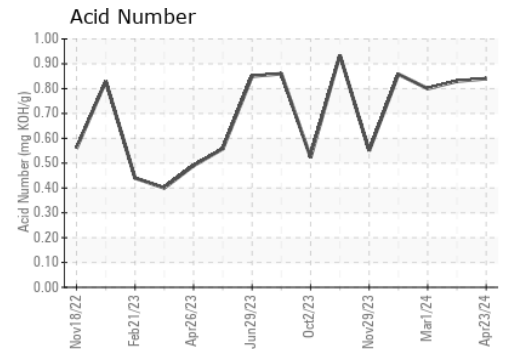
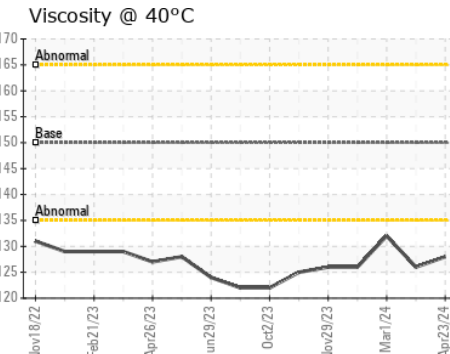
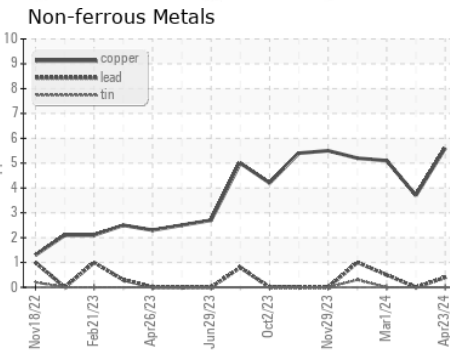
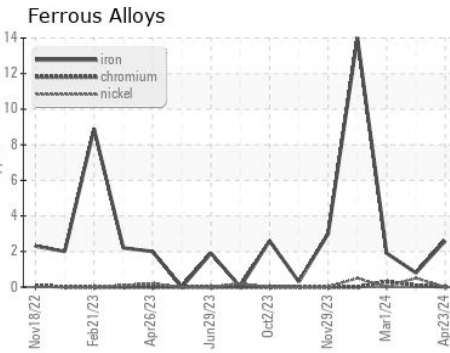

Certificate L2367

Laboratory : WearCheck USA - 501 Madison Ave., Cary, NC 27513
Sample No. : RP0043928
Lab Number : 06182950
Unique Number : 11034276
Test Package : IND 2
Received : 17 May 2024
Tested : 20 May 2024
Diagnosed : 21 May 2024 - Don Baldrige

TEAM SUR S.A.S.

BOGOTA, CO

Contact: Team Sur
 jconde@teamsur.com
 T: (300)740-0654

To discuss this sample report, contact Customer Service at 1-800-237-1369.

* - Denotes test methods that are outside of the ISO 17025 scope of accreditation.

Statements of conformity to specifications are based on the simple acceptance decision rule (JCGM 106:2012)

F: