



COOLANT REPORT

Sample Rating Trend



NORMAL



Area

[30044]

Machine Id

16E0007105

Component

Coolant

Fluid

CONVENTIONAL COOLANT (--- GAL)

DIAGNOSIS

Recommendation

The fluid is suitable for further service.

Contaminants

There is no indication of any contamination in the coolant.

Coolant Condition

Glycol and nitrite levels are acceptable. The pH level of this fluid is within the acceptable limits.



SAMPLE INFORMATION

	method	limit/base	current	history1	history2
Sample Number	Client Info		WC0911526	---	---
Sample Date	Client Info		24 Apr 2024	---	---
Machine Age	hrs	Client Info	0	---	---
Oil Age	hrs	Client Info	0	---	---
Oil Changed		Client Info	N/A	---	---
Sample Status			NORMAL	---	---

PHYSICAL TEST RESULTS

	method	limit/base	current	history1	history2
Glycol Type	FT-IR		---	---	---
Specific Gravity	*ASTM D1298		1.060	---	---
pH	Scale 0-14	ASTM D1287	8.23	---	---
Nitrites	ppm	AP-053:2009	1088	---	---
Reserve Alkalinity	Scale 0-20	*ASTM D1121	---	---	---
Percentage Glycol	%	ASTM D3321	44.5	---	---
Freezing Point	°F	ASTM D3321	-21	---	---
Total Dissolved Solids			248.5	---	---
Carboxylate			n/a	---	---

VISUAL

	method	limit/base	current	history1	history2
Coolant Color	*Visual		Purpl	---	---
Coolant Appearance	*Visual	Clear	normal	---	---
Color				no image	no image
Bottom				no image	no image



COOLANT REPORT

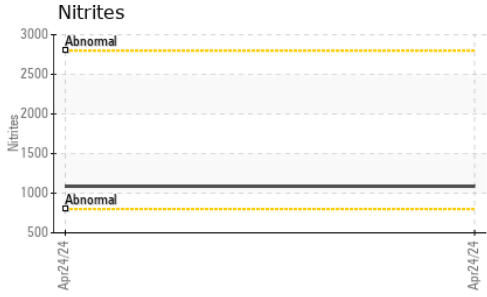

GRAPHS

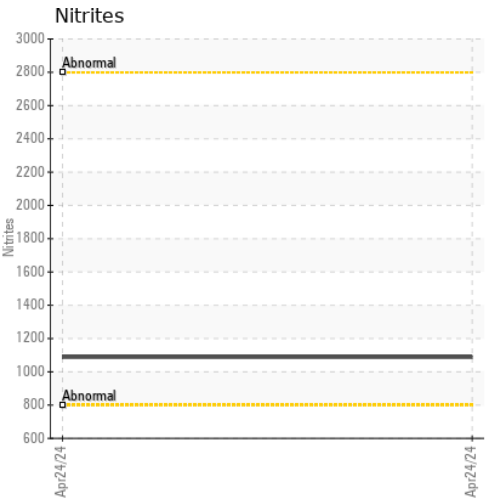
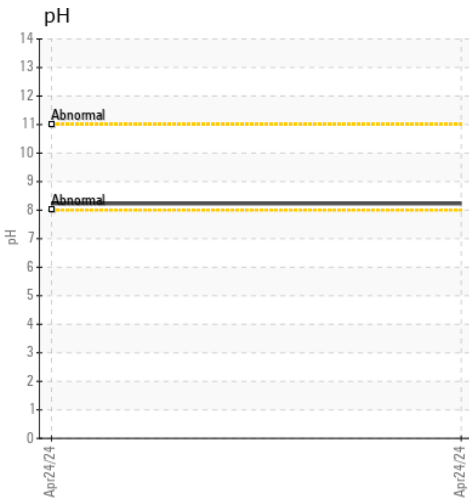
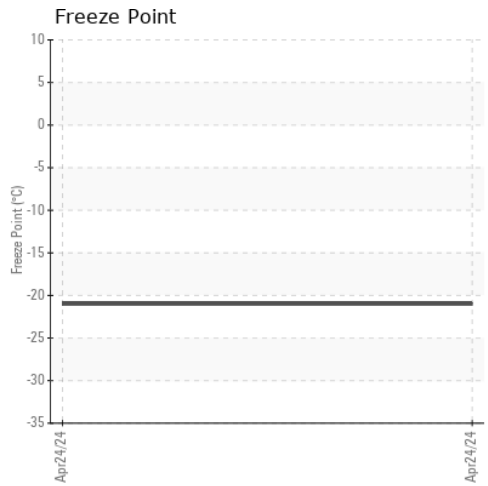
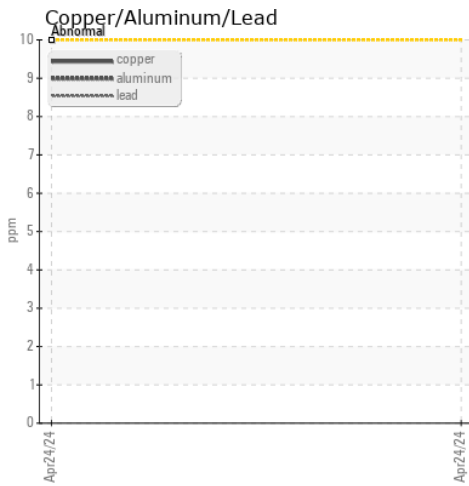
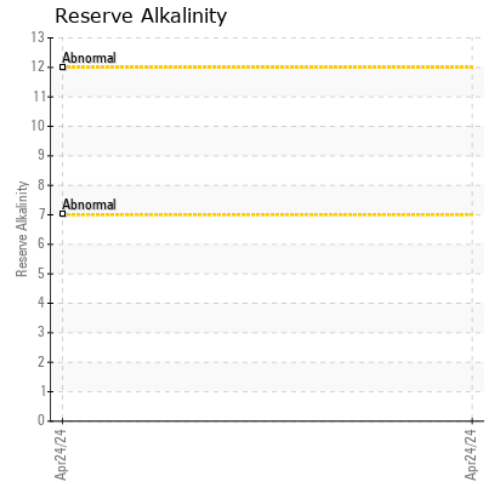
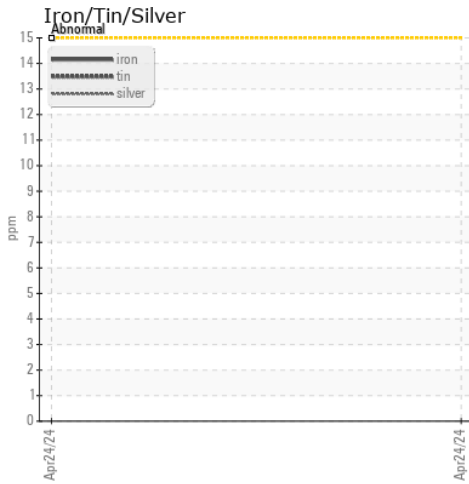

Certificate L2367

Laboratory : WearCheck USA - 501 Madison Ave., Cary, NC 27513
Sample No. : WC0911526 **Received** : 29 May 2024
Lab Number : 06194590 **Tested** : 03 Jun 2024
Unique Number : 11056713 **Diagnosed** : 03 Jun 2024 - Jonathan Hester
Test Package : COOL- (Additional Tests: BoilingPoint, COOL, GlycolType)

LOFTIN EQUIPMENT
 5204 BEAR CREEK CT
 IRVING, TX
 US 75061

Contact: Service Manager
 servicemid@loftinequip.com

To discuss this sample report, contact Customer Service at 1-800-237-1369.

* - Denotes test methods that are outside of the ISO 17025 scope of accreditation.

Statements of conformity to specifications are based on the simple acceptance decision rule (JCGM 106:2012)

T:
F: