

Area

PALEXTRA 44

Machine Id

SULLIVAN PALATEK 20EB000987 - AC1024

Component

Compressor

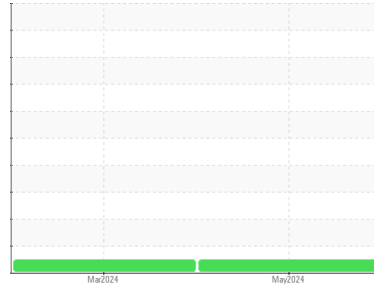

DIAGNOSIS

Recommendation

Resample at the next service interval to monitor.

Wear

All component wear rates are normal.

Contamination

There is a moderate amount of visible silt present in the sample.

Fluid Condition

The AN level is acceptable for this fluid. The condition of the oil is suitable for further service.

SAMPLE INFORMATION method limit/base current history1 history2

Sample Number	Client Info	UCS06196810	UCS06130772	---
Sample Date	Client Info	22 May 2024	20 Mar 2024	---
Machine Age	hrs	Client Info	19767	18849
Oil Age	hrs	Client Info	10515	9597
Oil Changed	Client Info	Not Changed	Not Changed	---
Sample Status		NORMAL	NORMAL	---

WEAR METALS method limit/base current history1 history2

Iron	ppm	ASTM D5185m	>50	6	0	---
Chromium	ppm	ASTM D5185m	>10	<1	0	---
Nickel	ppm	ASTM D5185m		0	0	---
Titanium	ppm	ASTM D5185m		<1	0	---
Silver	ppm	ASTM D5185m		0	0	---
Aluminum	ppm	ASTM D5185m	>25	2	1	---
Lead	ppm	ASTM D5185m	>25	<1	0	---
Copper	ppm	ASTM D5185m	>50	1	0	---
Tin	ppm	ASTM D5185m	>15	<1	0	---
Vanadium	ppm	ASTM D5185m		0	0	---
Cadmium	ppm	ASTM D5185m		0	0	---

ADDITIVES method limit/base current history1 history2

Boron	ppm	ASTM D5185m	0	0	0	---
Barium	ppm	ASTM D5185m	0.3	<1	0	---
Molybdenum	ppm	ASTM D5185m	0	<1	0	---
Manganese	ppm	ASTM D5185m	0.3	0	0	---
Magnesium	ppm	ASTM D5185m	0.4	<1	1	---
Calcium	ppm	ASTM D5185m	0	0	3	---
Phosphorus	ppm	ASTM D5185m	689	354	393	---
Zinc	ppm	ASTM D5185m	0	0	0	---
Sulfur	ppm	ASTM D5185m	1237	658	779	---

CONTAMINANTS method limit/base current history1 history2

Silicon	ppm	ASTM D5185m	>25	4	2	---
Sodium	ppm	ASTM D5185m		0	30	---
Potassium	ppm	ASTM D5185m	>20	<1	1	---
Water	%	ASTM D6304	>0.1	0.095	---	---
ppm Water	ppm	ASTM D6304	>1000	950	---	---

FLUID DEGRADATION method limit/base current history1 history2

Acid Number (AN)	mg KOH/g	ASTM D8045	0.135	0.23	0.21	---
------------------	----------	------------	-------	-------------	------	-----

OIL ANALYSIS REPORT

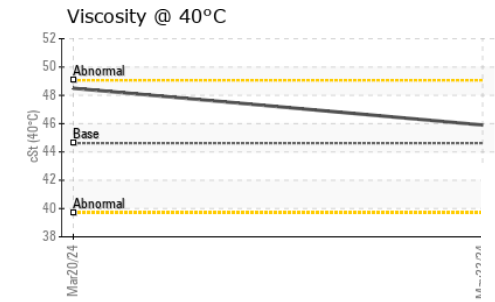
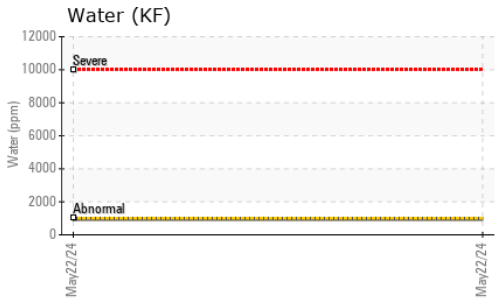
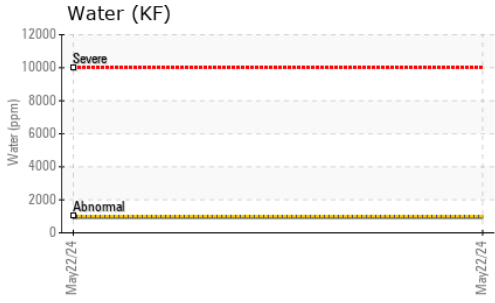

VISUAL	method	limit/base	current	history1	history2	
White Metal	scalar	*Visual	NONE	NONE	NONE	---
Yellow Metal	scalar	*Visual	NONE	NONE	NONE	---
Precipitate	scalar	*Visual	NONE	NONE	NONE	---
Silt	scalar	*Visual	NONE	MODER	NONE	---
Debris	scalar	*Visual	NONE	NONE	NONE	---
Sand/Dirt	scalar	*Visual	NONE	NONE	NONE	---
Appearance	scalar	*Visual	NORML	NORML	NORML	---
Odor	scalar	*Visual	NORML	NORML	NORML	---
Emulsified Water	scalar	*Visual	>0.1	0.2%	NEG	---
Free Water	scalar	*Visual		NEG	NEG	---

FLUID PROPERTIES	method	limit/base	current	history1	history2	
Visc @ 40°C	cSt	ASTM D445	44.62	45.9	48.5	---

SAMPLE IMAGES	method	limit/base	current	history1	history2
---------------	--------	------------	---------	----------	----------

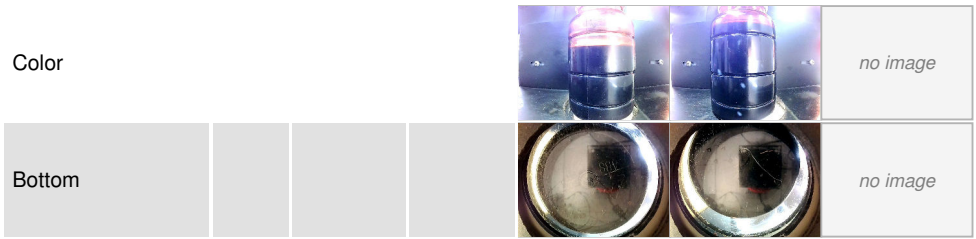

GRAPHS

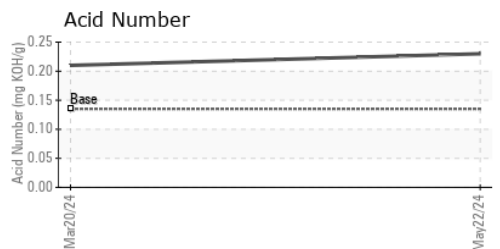
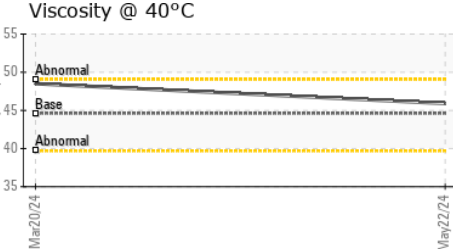
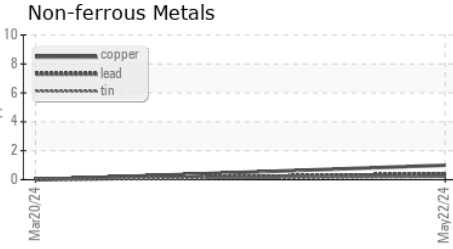
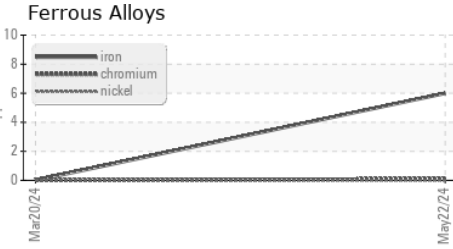

Laboratory : WearCheck USA - 501 Madison Ave., Cary, NC 27513
Sample No. : UCS06196810 **Received** : 31 May 2024
Lab Number : **06196810** **Tested** : 03 Jun 2024
Unique Number : 11058933 **Diagnosed** : 04 Jun 2024 - Don Baldrige
Test Package : IND 2 (Additional Tests: KF)

TRAIL KING INDUSTRIES
 MITCHELL, SD
 US 57301
 Contact: DAN ANDERSON
 DANDERSON@TRAILKING.COM

To discuss this sample report, contact Customer Service at 1-800-237-1369.

* - Denotes test methods that are outside of the ISO 17025 scope of accreditation.

Statements of conformity to specifications are based on the simple acceptance decision rule (JCGM 106:2012)