

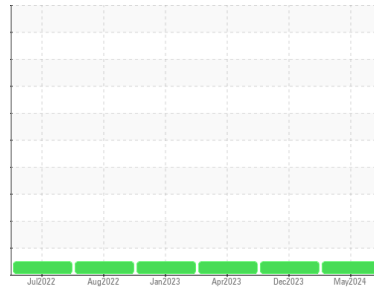

FUEL REPORT

Sample Rating Trend



NORMAL



Area
[X49017]
 Machine Id
VOLVO EC350EL 314367
 Component
Diesel Fuel
 Fluid
No.2 DIESEL FUEL (ULTRALOW SULPHUR) (--- GAL)

DIAGNOSIS

Recommendation

No corrective action is recommended at this time.

Corrosion

All metal levels are normal indicating no corrosion in the system.

Contaminants

The water content is negligible. There is no indication of any contamination in the fuel.

Fuel Condition

The condition of the fuel is acceptable for the time in service.

SAMPLE INFORMATION		method	limit/base	current	history1	history2
Sample Number	Client Info			VCP439920	VCP435973	VCP407270D
Sample Date	Client Info			24 May 2024	22 Dec 2023	28 Apr 2023
Machine Age	hrs	Client Info		4574	3826	2468
Sample Status				NORMAL	NORMAL	NORMAL

PHYSICAL PROPERTIES		method	limit/base	current	history1	history2
Visc @ 40°C	cSt	ASTM D445	3.0	2.28	2.3	2.41

SULFUR CONTENT		method	limit/base	current	history1	history2
Sulfur	ppm	ASTM D5185m	10	0	0	0

CONTAMINANTS		method	limit/base	current	history1	history2
Silicon	ppm	ASTM D5185m	<1.0	<1	0	0
Sodium	ppm	ASTM D5185m	<0.1	<1	0	0
Potassium	ppm	ASTM D5185m	<0.1	1	0	0
Water	%	ASTM D6304	<0.05	0.002	0.003	0.003
ppm Water	ppm	ASTM D6304	<500	22	29	28.5

HEAVY METALS		method	limit/base	current	history1	history2
Aluminum	ppm	ASTM D5185m	<0.1	0	2	0
Nickel	ppm	ASTM D5185m	<0.1	0	0	0
Lead	ppm	ASTM D5185m	<0.1	0	0	0
Vanadium	ppm	ASTM D5185m	<0.1	0	0	0
Iron	ppm	ASTM D5185m	<0.1	0	0	0
Calcium	ppm	ASTM D5185m	<0.1	0	0	2
Magnesium	ppm	ASTM D5185m	<0.1	0	0	3
Phosphorus	ppm	ASTM D5185m	<0.1	0	0	0
Zinc	ppm	ASTM D5185m	<0.1	0	0	0

SAMPLE IMAGES		method	limit/base	current	history1	history2
---------------	--	--------	------------	---------	----------	----------

Color



Bottom

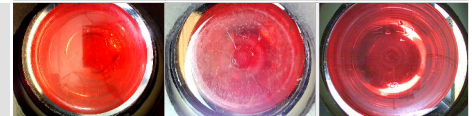

FUEL REPORT

GRAPHS

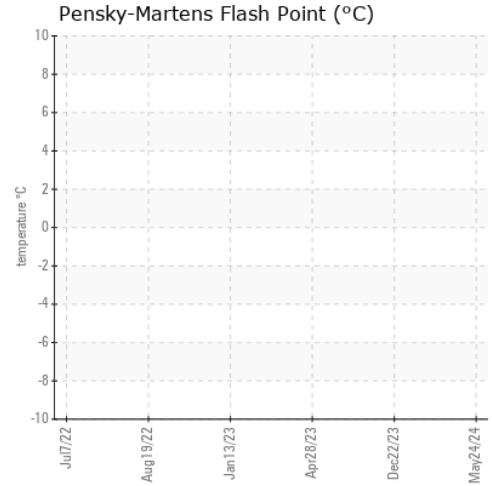
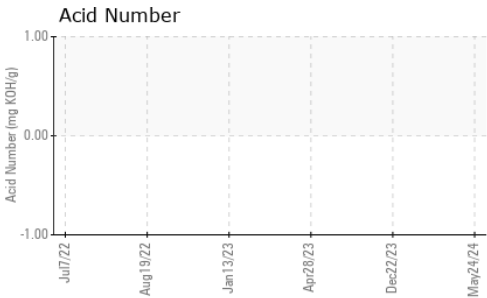
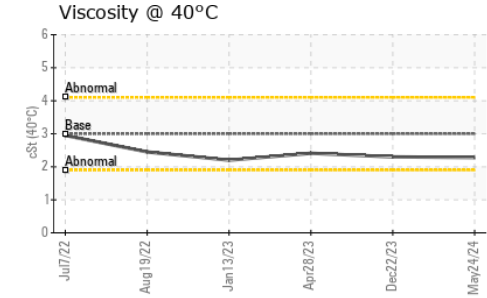
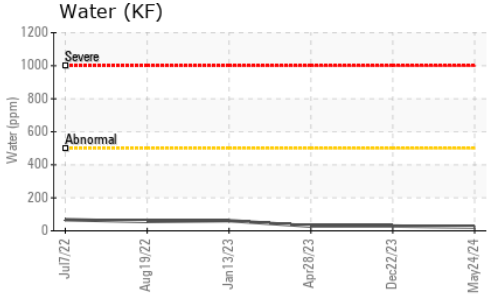

Certificate L2367

To discuss this sample report, contact Customer Service at 1-800-237-1369.

* - Denotes test methods that are outside of the ISO 17025 scope of accreditation.

Statements of conformity to specifications are based on the simple acceptance decision rule (JCGM 106:2012)

Laboratory : WearCheck USA - 501 Madison Ave., Cary, NC 27513

Sample No. : VCP439920

Lab Number : 06197190

Unique Number : 11059313

Test Package : MOB 1 (Additional Tests: KF)

Received : 31 May 2024

Tested : 05 Jun 2024

Diagnosed : 05 Jun 2024 - Jonathan Hester

SCOTT EQUIPMENT COMPANY LLC - Lake Charles

PO BOX 16955

LAKE CHARLES, LA

US 70616

Contact: A CLARK

ACLARK@SCOTTCOMPANIES.COM

T: (337)433-9811

F: (318)433-6623