

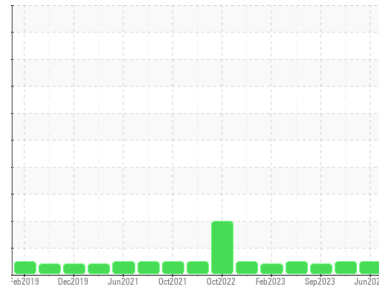

# OIL ANALYSIS REPORT

Sample Rating Trend



**NORMAL**



Machine Id  
**OIL RESERVOIR BFP-1B**  
 Component  
**Reservoir Gearbox**  
 Fluid  
**ROYAL PURPLE SYNFILM GT 32 (--- GAL)**

**DIAGNOSIS**

**Recommendation**

Resample at the next service interval to monitor.  
 NOTE: Please provide information regarding reservoir capacity, filter type and micron rating with next sample.

**Wear**

All component wear rates are normal.

**Contamination**

The water content is negligible. There is no indication of any contamination in the oil.

**Fluid Condition**

The AN level is acceptable for this fluid. The condition of the oil is suitable for further service.

SAMPLE INFORMATION		method	limit/base	current	history1	history2
Sample Number	Client Info			<b>RP0043320</b>	RP0038810	RP0038711
Sample Date	Client Info			<b>04 Jun 2024</b>	10 Dec 2023	10 Sep 2023
Machine Age	hrs	Client Info		<b>0</b>	0	0
Oil Age	hrs	Client Info		<b>0</b>	0	0
Oil Changed	Client Info			<b>N/A</b>	N/A	N/A
Sample Status				<b>NORMAL</b>	NORMAL	ATTENTION

WEAR METALS		method	limit/base	current	history1	history2
Iron	ppm	ASTM D5185m	>200	<b>9</b>	1	<1
Chromium	ppm	ASTM D5185m	>15	<b>0</b>	0	0
Nickel	ppm	ASTM D5185m	>15	<b>0</b>	0	0
Titanium	ppm	ASTM D5185m		<b>0</b>	0	0
Silver	ppm	ASTM D5185m		<b>0</b>	0	0
Aluminum	ppm	ASTM D5185m	>25	<b>0</b>	<1	<1
Lead	ppm	ASTM D5185m	>100	<b>0</b>	0	0
Copper	ppm	ASTM D5185m	>200	<b>6</b>	0	0
Tin	ppm	ASTM D5185m	>25	<b>0</b>	0	0
Vanadium	ppm	ASTM D5185m		<b>0</b>	0	0
Cadmium	ppm	ASTM D5185m		<b>0</b>	0	0

ADDITIVES		method	limit/base	current	history1	history2
Boron	ppm	ASTM D5185m		<b>0</b>	0	0
Barium	ppm	ASTM D5185m		<b>0</b>	0	0
Molybdenum	ppm	ASTM D5185m		<b>0</b>	0	0
Manganese	ppm	ASTM D5185m		<b>0</b>	0	0
Magnesium	ppm	ASTM D5185m		<b>78</b>	82	84
Calcium	ppm	ASTM D5185m		<b>2</b>	2	0
Phosphorus	ppm	ASTM D5185m		<b>&lt;1</b>	<1	0
Zinc	ppm	ASTM D5185m		<b>3</b>	0	0

CONTAMINANTS		method	limit/base	current	history1	history2
Silicon	ppm	ASTM D5185m	>50	<b>5</b>	3	4
Sodium	ppm	ASTM D5185m		<b>&lt;1</b>	0	1
Potassium	ppm	ASTM D5185m	>20	<b>0</b>	<1	<1
Water	%	ASTM D6304	>0.2	<b>0.011</b>	0.023	0.032
ppm Water	ppm	ASTM D6304	>2000	<b>115</b>	239	329.9

FLUID DEGRADATION		method	limit/base	current	history1	history2
Acid Number (AN)	mg KOH/g	ASTM D8045		<b>0.40</b>	0.42	0.36

VISUAL		method	limit/base	current	history1	history2
White Metal	scalar	*Visual	NONE	<b>NONE</b>	NONE	NONE
Yellow Metal	scalar	*Visual	NONE	<b>NONE</b>	NONE	NONE
Precipitate	scalar	*Visual	NONE	<b>NONE</b>	NONE	NONE
Silt	scalar	*Visual	NONE	<b>NONE</b>	NONE	NONE
Debris	scalar	*Visual	NONE	<b>LIGHT</b>	LIGHT	NONE
Sand/Dirt	scalar	*Visual	NONE	<b>NONE</b>	NONE	NONE
Appearance	scalar	*Visual	NORML	<b>NORML</b>	NORML	NORML
Odor	scalar	*Visual	NORML	<b>NORML</b>	NORML	NORML
Emulsified Water	scalar	*Visual	>0.2	<b>NEG</b>	NEG	NEG
Free Water	scalar	*Visual	>0.2	<b>NEG</b>	NEG	NEG

# OIL ANALYSIS REPORT

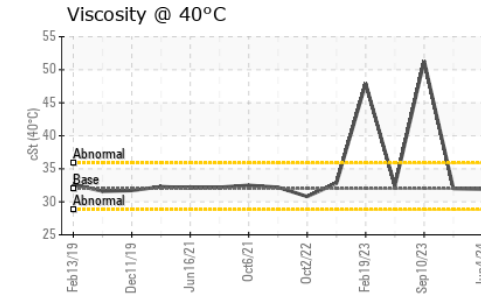
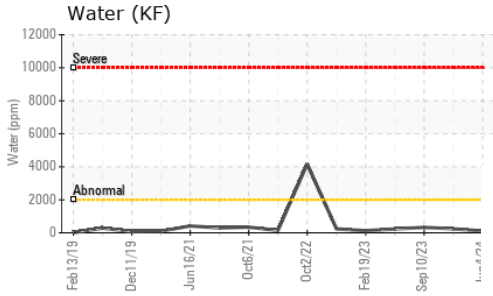
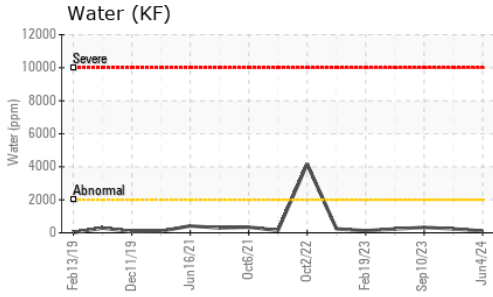

FLUID PROPERTIES		method	limit/base	current	history1	history2
Visc @ 40°C	cSt	ASTM D445	32	31.9	32.0	51.3

SAMPLE IMAGES		method	limit/base	current	history1	history2
---------------	--	--------	------------	---------	----------	----------

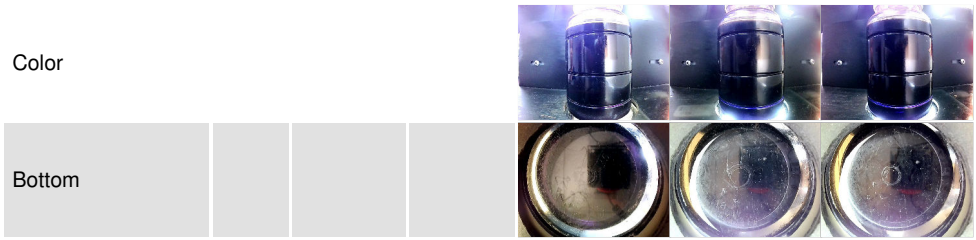

## GRAPHS

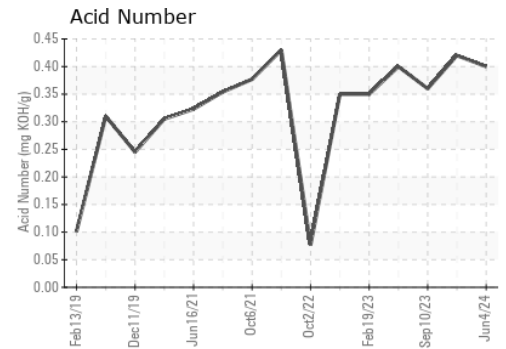
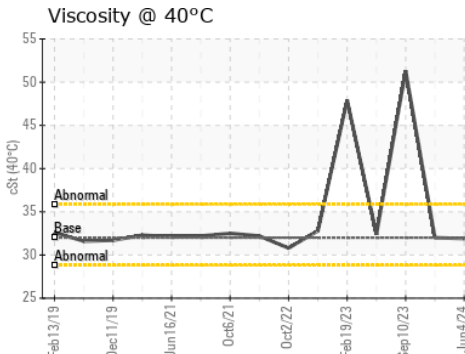
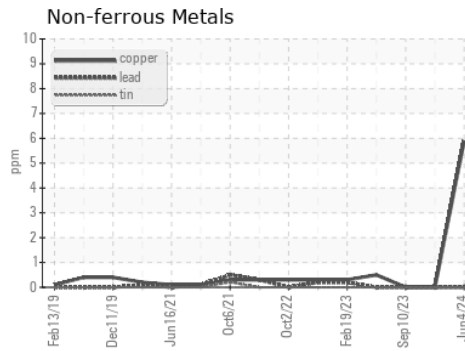
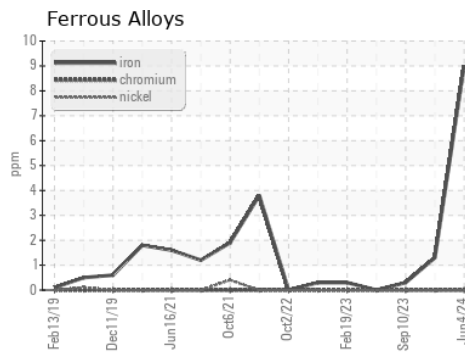

Certificate L2367

**Laboratory** : WearCheck USA - 501 Madison Ave., Cary, NC 27513  
**Sample No.** : RP0043320  
**Lab Number** : 06200263  
**Unique Number** : 11062386  
**Test Package** : IND 2

**Received** : 05 Jun 2024  
**Tested** : 06 Jun 2024  
**Diagnosed** : 06 Jun 2024 - Wes Davis

**ENGIE-MATEP**  
 474 BROOKLINE AVE  
 BOSTON, MA  
 US 02215

Contact: ROBERT ST SAUVEUR  
 robert.stsauveur@engie.com

T: (401)651-9381  
 F:

To discuss this sample report, contact Customer Service at 1-800-237-1369.

\* - Denotes test methods that are outside of the ISO 17025 scope of accreditation.

Statements of conformity to specifications are based on the simple acceptance decision rule (JCGM 106:2012)