

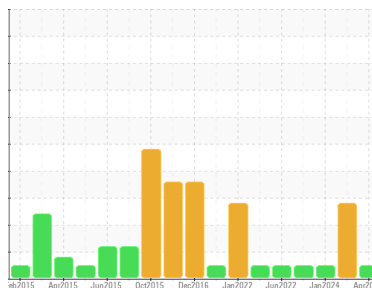

# OIL ANALYSIS REPORT

Sample Rating Trend



**NORMAL**



Area  
**[BWR7442846]**  
 Machine Id  
**SUMITOMO 942016 (S/N VA0517781)**  
 Component  
**Gearbox**  
 Fluid  
**BELRAY SENTRA 220 (3 GAL)**

## DIAGNOSIS

### Recommendation

Resample at the next service interval to monitor.

### Wear

All component wear rates are normal.

### Contamination

There is no indication of any contamination in the oil.

### Fluid Condition

The condition of the oil is acceptable for the time in service.

SAMPLE INFORMATION		method	limit/base	current	history1	history2
Sample Number	Client Info			<b>BRI008189</b>	BRI008223	BRI008224
Sample Date	Client Info			<b>22 Apr 2024</b>	22 Jan 2024	22 Jan 2024
Machine Age	hrs	Client Info		<b>0</b>	0	0
Oil Age	hrs	Client Info		<b>0</b>	0	0
Oil Changed	Client Info			<b>N/A</b>	N/A	N/A
Sample Status				<b>NORMAL</b>	ABNORMAL	NORMAL

CONTAMINATION		method	limit/base	current	history1	history2
Water	WC Method		>0.2	<b>NEG</b>	NEG	NEG

WEAR METALS		method	limit/base	current	history1	history2
Iron	ppm	ASTM D5185m	>200	<b>111</b>	▲ 317	25
Chromium	ppm	ASTM D5185m	>15	<b>&lt;1</b>	4	0
Nickel	ppm	ASTM D5185m	>15	<b>&lt;1</b>	0	0
Titanium	ppm	ASTM D5185m		<b>0</b>	0	<1
Silver	ppm	ASTM D5185m		<b>0</b>	0	0
Aluminum	ppm	ASTM D5185m	>25	<b>&lt;1</b>	0	<1
Lead	ppm	ASTM D5185m	>100	<b>0</b>	0	0
Copper	ppm	ASTM D5185m	>200	<b>0</b>	0	<1
Tin	ppm	ASTM D5185m	>25	<b>&lt;1</b>	0	<1
Vanadium	ppm	ASTM D5185m		<b>0</b>	0	<1
Cadmium	ppm	ASTM D5185m		<b>0</b>	0	0

ADDITIVES		method	limit/base	current	history1	history2
Boron	ppm	ASTM D5185m		<b>0</b>	0	4
Barium	ppm	ASTM D5185m		<b>0</b>	0	0
Molybdenum	ppm	ASTM D5185m		<b>0</b>	0	0
Manganese	ppm	ASTM D5185m		<b>&lt;1</b>	1	0
Magnesium	ppm	ASTM D5185m		<b>3</b>	0	0
Calcium	ppm	ASTM D5185m		<b>0</b>	1	0
Phosphorus	ppm	ASTM D5185m		<b>285</b>	303	806
Zinc	ppm	ASTM D5185m		<b>0</b>	1	0
Sulfur	ppm	ASTM D5185m		<b>594</b>	308	1388

CONTAMINANTS		method	limit/base	current	history1	history2
Silicon	ppm	ASTM D5185m	>50	<b>8</b>	11	25
Sodium	ppm	ASTM D5185m		<b>1</b>	0	0
Potassium	ppm	ASTM D5185m	>20	<b>2</b>	<1	2

VISUAL		method	limit/base	current	history1	history2
White Metal	scalar	*Visual	NONE	<b>NONE</b>	NONE	NONE
Yellow Metal	scalar	*Visual	NONE	<b>NONE</b>	NONE	NONE
Precipitate	scalar	*Visual	NONE	<b>NONE</b>	NONE	NONE
Silt	scalar	*Visual	NONE	<b>NONE</b>	MODER	NONE
Debris	scalar	*Visual	NONE	<b>NONE</b>	NONE	NONE
Sand/Dirt	scalar	*Visual	NONE	<b>NONE</b>	NONE	NONE
Appearance	scalar	*Visual	NORML	<b>NORML</b>	NORML	NORML
Odor	scalar	*Visual	NORML	<b>NORML</b>	NORML	NORML
Emulsified Water	scalar	*Visual	>0.2	<b>NEG</b>	0.2%	NEG
Free Water	scalar	*Visual		<b>NEG</b>	NEG	NEG



# OIL ANALYSIS REPORT

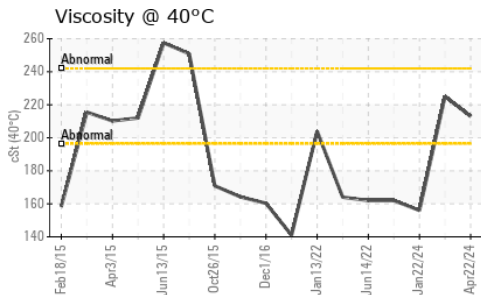

FLUID PROPERTIES	method	limit/base	current	history1	history2
Visc @ 40°C	cSt	ASTM D445	213	● 225.1	156

SAMPLE IMAGES	method	limit/base	current	history1	history2
---------------	--------	------------	---------	----------	----------

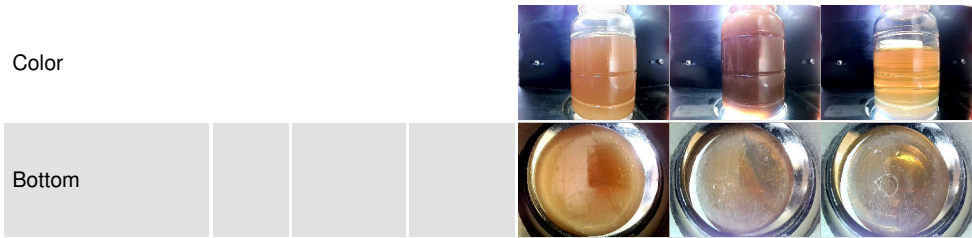

## GRAPHS

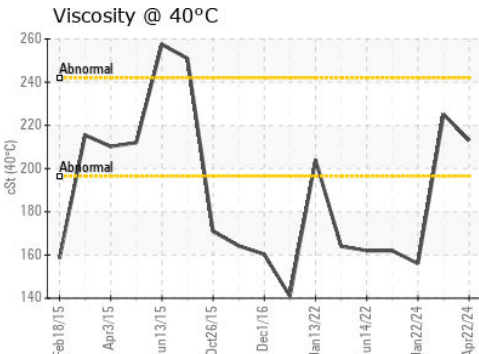
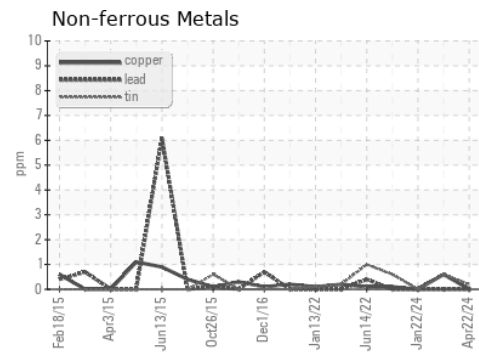
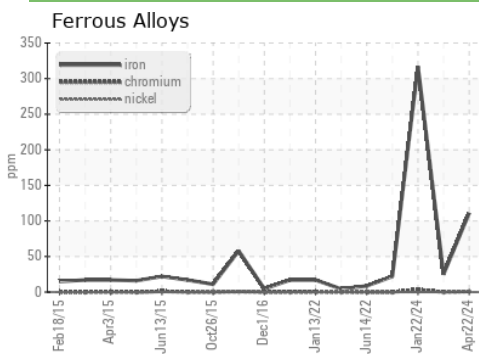

Certificate L2367

**Laboratory** : WearCheck USA - 501 Madison Ave., Cary, NC 27513  
**Sample No.** : BRI008189      **Received** : 06 Jun 2024  
**Lab Number** : 06201926      **Tested** : 13 Jun 2024  
**Unique Number** : 11069387      **Diagnosed** : 13 Jun 2024 - Wes Davis  
**Test Package** : IND 1

**PERDUE FARMS INC**  
 100 QUALITY ST  
 BRIDGEWATER, VA  
 US 22812  
 Contact: Ashley Jarvis  
 ashley.jarvis@perdue.com  
 T: (540)528-7828  
 F:

To discuss this sample report, contact Customer Service at 1-800-237-1369.

\* - Denotes test methods that are outside of the ISO 17025 scope of accreditation.

Statements of conformity to specifications are based on the simple acceptance decision rule (JCGM 106:2012)