

Area

PALEXTRA 44

Machine Id

SULLIVAN PALATEK 21GL002393 - PLASCON

Component

Compressor

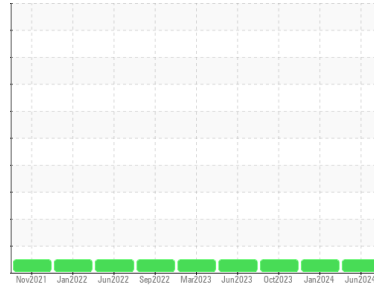

DIAGNOSIS

Recommendation

Resample at the next service interval to monitor.

Wear

All component wear rates are normal.

Contamination

There is no indication of any contamination in the oil.

Fluid Condition

The AN level is acceptable for this fluid. The condition of the oil is suitable for further service.

SAMPLE INFORMATION method limit/base current history1 history2

Sample Number	Client Info		UCS06204800	UCS06087522	UCS05990537
Sample Date	Client Info		09 Jun 2024	03 Jan 2024	19 Oct 2023
Machine Age	hrs	Client Info	22834	20342	18519
Oil Age	hrs	Client Info	4315	1823	5513
Oil Changed		Client Info	Changed	Not Changd	N/A
Sample Status			NORMAL	NORMAL	NORMAL

CONTAMINATION method limit/base current history1 history2

Water	WC Method	>0.1	NEG	NEG	NEG
-------	-----------	------	------------	-----	-----

WEAR METALS method limit/base current history1 history2

Iron	ppm	ASTM D5185m	>50	0	0	0
Chromium	ppm	ASTM D5185m	>10	0	0	0
Nickel	ppm	ASTM D5185m		0	0	0
Titanium	ppm	ASTM D5185m		<1	0	<1
Silver	ppm	ASTM D5185m		0	0	0
Aluminum	ppm	ASTM D5185m	>25	0	0	0
Lead	ppm	ASTM D5185m	>25	<1	0	0
Copper	ppm	ASTM D5185m	>50	<1	<1	<1
Tin	ppm	ASTM D5185m	>15	0	<1	0
Vanadium	ppm	ASTM D5185m		<1	0	0
Cadmium	ppm	ASTM D5185m		0	0	0

ADDITIVES method limit/base current history1 history2

Boron	ppm	ASTM D5185m	0	0	0	0
Barium	ppm	ASTM D5185m	0.3	0	0	2
Molybdenum	ppm	ASTM D5185m	0	0	0	0
Manganese	ppm	ASTM D5185m	0.3	<1	0	<1
Magnesium	ppm	ASTM D5185m	0.4	0	0	0
Calcium	ppm	ASTM D5185m	0	0	0	0
Phosphorus	ppm	ASTM D5185m	689	399	384	344
Zinc	ppm	ASTM D5185m	0	0	15	0
Sulfur	ppm	ASTM D5185m	1237	1069	1108	689

CONTAMINANTS method limit/base current history1 history2

Silicon	ppm	ASTM D5185m	>25	<1	<1	<1
Sodium	ppm	ASTM D5185m		1	4	1
Potassium	ppm	ASTM D5185m	>20	<1	0	<1

FLUID DEGRADATION method limit/base current history1 history2

Acid Number (AN)	mg KOH/g	ASTM D8045	0.135	0.52	0.39	0.72
------------------	----------	------------	-------	-------------	------	------

OIL ANALYSIS REPORT

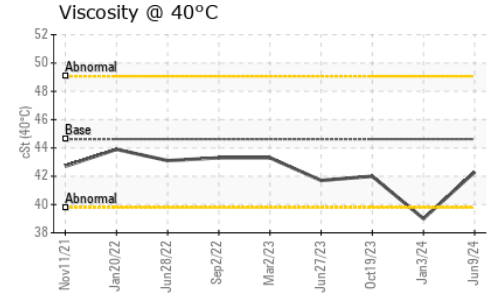
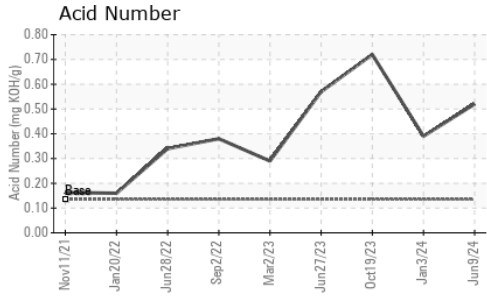

VISUAL	method	limit/base	current	history1	history2
White Metal	scalar	*Visual	NONE	NONE	NONE
Yellow Metal	scalar	*Visual	NONE	NONE	NONE
Precipitate	scalar	*Visual	NONE	NONE	NONE
Silt	scalar	*Visual	NONE	NONE	NONE
Debris	scalar	*Visual	NONE	NONE	NONE
Sand/Dirt	scalar	*Visual	NONE	NONE	NONE
Appearance	scalar	*Visual	NORML	NORML	NORML
Odor	scalar	*Visual	NORML	NORML	NORML
Emulsified Water	scalar	*Visual	>0.1	NEG	NEG
Free Water	scalar	*Visual		NEG	NEG

FLUID PROPERTIES	method	limit/base	current	history1	history2	
Visc @ 40°C	cSt	ASTM D445	44.62	42.3	39.0	42.0

SAMPLE IMAGES	method	limit/base	current	history1	history2
---------------	--------	------------	---------	----------	----------

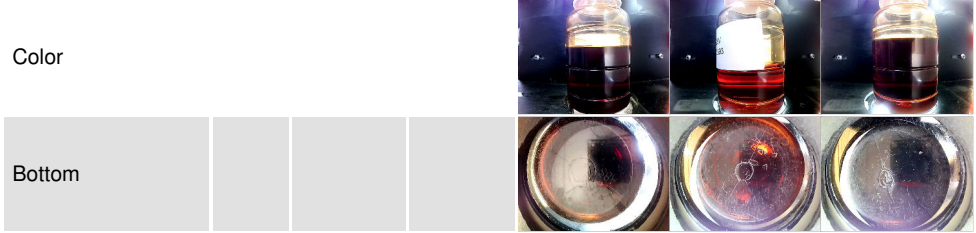

GRAPHS

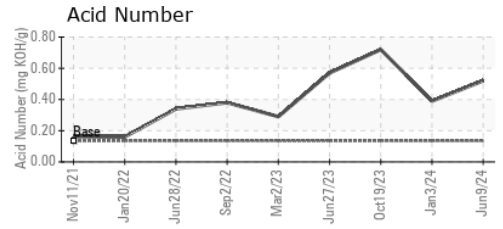
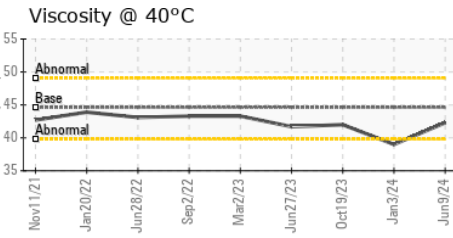
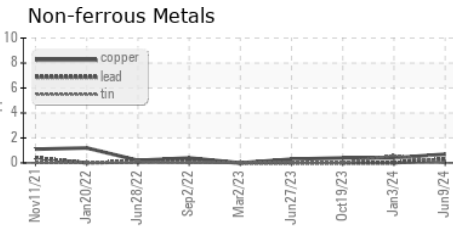
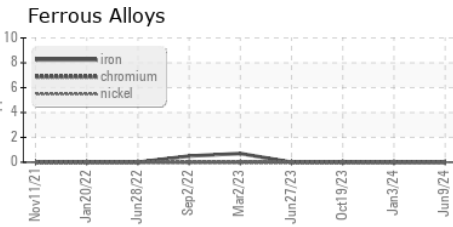

Laboratory : WearCheck USA - 501 Madison Ave., Cary, NC 27513
Sample No. : UCS06204800 **Received** : 10 Jun 2024
Lab Number : **06204800** **Tested** : 11 Jun 2024
Unique Number : 11072261 **Diagnosed** : 11 Jun 2024 - Wes Davis
Test Package : IND 2

AIRLEX
 TRAVERSE CITY, MI
 US 49686
 Contact: MIKE
 office@airlex.com
 T: (231)929-1601
 F:

To discuss this sample report, contact Customer Service at 1-800-237-1369.
 * - Denotes test methods that are outside of the ISO 17025 scope of accreditation.
 Statements of conformity to specifications are based on the simple acceptance decision rule (JCGM 106:2012)