

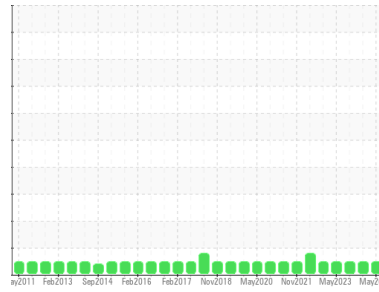

OIL ANALYSIS REPORT

Sample Rating Trend



NORMAL



Area
[BOSTON]
 Machine Id
ALSTOM R183
 Component
Gearbox
 Fluid
TOTAL CARTER SH 220 (3 GAL)

DIAGNOSIS

Recommendation

Resample at the next service interval to monitor.

Wear

All component wear rates are normal.

Contamination

There is no indication of any contamination in the oil.

Fluid Condition

The AN level is acceptable for this fluid. The condition of the oil is suitable for further service.

SAMPLE INFORMATION

	method	limit/base	current	history1	history2
Sample Number	Client Info		WC0798729	WC0798693	WC0781696
Sample Date	Client Info		12 May 2024	11 May 2024	16 Nov 2023
Machine Age	hrs	Client Info	0	0	0
Oil Age	hrs	Client Info	0	0	0
Oil Changed	Client Info		N/A	N/A	N/A
Sample Status			NORMAL	NORMAL	NORMAL

CONTAMINATION

	method	limit/base	current	history1	history2
Water	WC Method	>0.2	NEG	NEG	NEG

WEAR METALS

	method	limit/base	current	history1	history2
Iron	ppm	ASTM D5185m >200	110	176	66
Chromium	ppm	ASTM D5185m >10	<1	1	<1
Nickel	ppm	ASTM D5185m >10	0	<1	0
Titanium	ppm	ASTM D5185m	0	<1	<1
Silver	ppm	ASTM D5185m	0	0	0
Aluminum	ppm	ASTM D5185m >25	1	4	<1
Lead	ppm	ASTM D5185m >50	0	3	2
Copper	ppm	ASTM D5185m >200	39	51	33
Tin	ppm	ASTM D5185m >10	0	<1	<1
Vanadium	ppm	ASTM D5185m	0	0	0
Cadmium	ppm	ASTM D5185m	0	0	0

ADDITIVES

	method	limit/base	current	history1	history2
Boron	ppm	ASTM D5185m	3	1	<1
Barium	ppm	ASTM D5185m	0	<1	0
Molybdenum	ppm	ASTM D5185m	0	2	<1
Manganese	ppm	ASTM D5185m	1	2	1
Magnesium	ppm	ASTM D5185m	<1	4	0
Calcium	ppm	ASTM D5185m	6	14	0
Phosphorus	ppm	ASTM D5185m	328	342	287
Zinc	ppm	ASTM D5185m	62	100	63
Sulfur	ppm	ASTM D5185m	4566	4351	3495

CONTAMINANTS

	method	limit/base	current	history1	history2
Silicon	ppm	ASTM D5185m >50	18	17	9
Sodium	ppm	ASTM D5185m	12	23	22
Potassium	ppm	ASTM D5185m >20	0	2	0

FLUID DEGRADATION

	method	limit/base	current	history1	history2
Acid Number (AN)	mg KOH/g	ASTM D8045	0.43	0.47	0.35



OIL ANALYSIS REPORT

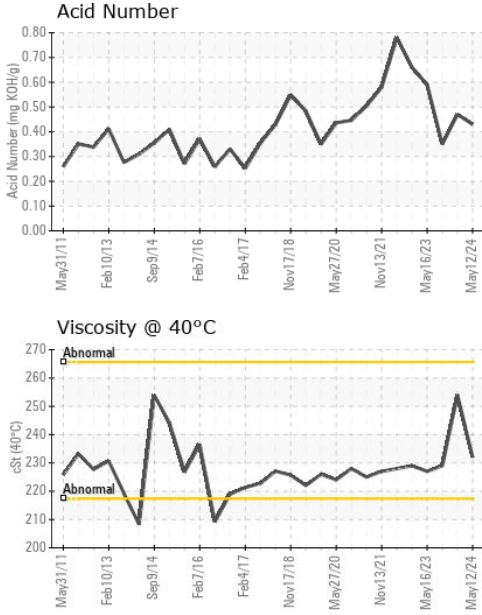

VISUAL	method	limit/base	current	history1	history2
White Metal	scalar	*Visual	NONE	NONE	NONE
Yellow Metal	scalar	*Visual	NONE	NONE	NONE
Precipitate	scalar	*Visual	NONE	NONE	NONE
Silt	scalar	*Visual	NONE	NONE	NONE
Debris	scalar	*Visual	NONE	NONE	NONE
Sand/Dirt	scalar	*Visual	NONE	NONE	NONE
Appearance	scalar	*Visual	NORML	NORML	NORML
Odor	scalar	*Visual	NORML	NORML	NORML
Emulsified Water	scalar	*Visual	>0.2	NEG	NEG
Free Water	scalar	*Visual		NEG	NEG

FLUID PROPERTIES	method	limit/base	current	history1	history2
Visc @ 40°C	cSt	ASTM D445	232	254	229

SAMPLE IMAGES	method	limit/base	current	history1	history2
Color				no image	no image
Bottom				no image	no image

GRAPHS

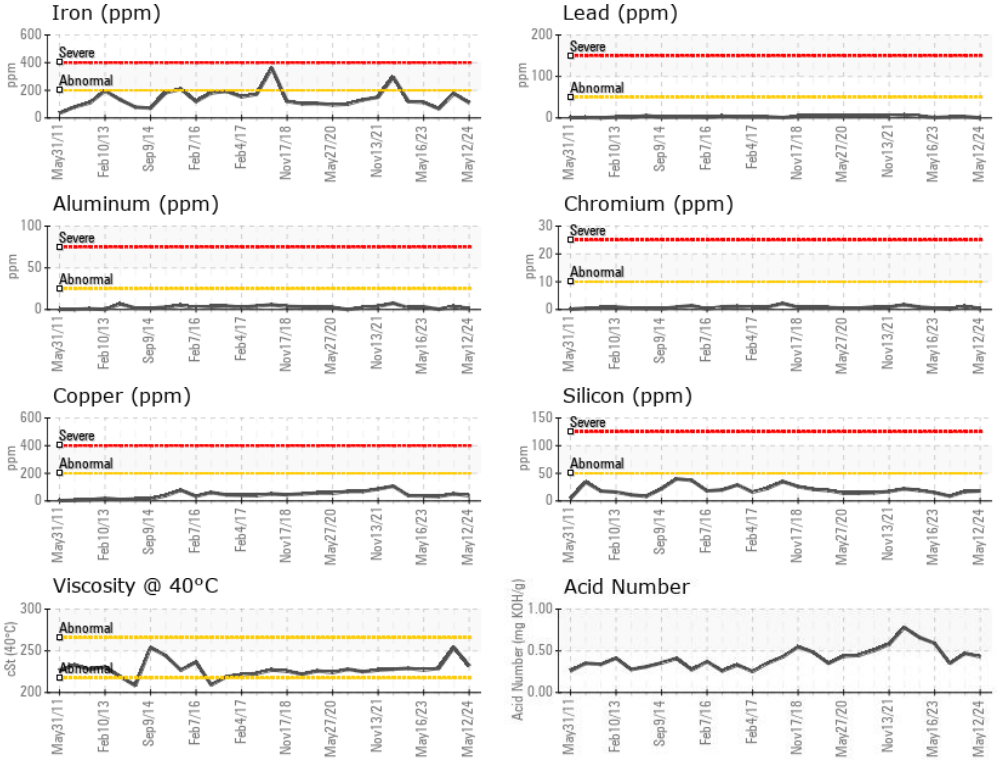

Certificate L2367

Laboratory : WearCheck USA - 501 Madison Ave., Cary, NC 27513
Sample No. : WC0798729
Lab Number : 06207154
Unique Number : 11074615
Test Package : MOB 2

Received : 11 Jun 2024
Tested : 13 Jun 2024
Diagnosed : 13 Jun 2024 - Wes Davis

AMTRAK
 1401 W STREET NE, HIGH SPEED RAIL 2ND FLOOR
 WASHINGTON, DC
 US 20018

Contact: MICHAEL PORTER
 michael.porter@amtrak.com
 T: (202)870-1399

To discuss this sample report, contact Customer Service at 1-800-237-1369.

* - Denotes test methods that are outside of the ISO 17025 scope of accreditation.

Statements of conformity to specifications are based on the simple acceptance decision rule (JCGM 106:2012)

F: