



PROBLEM SUMMARY

Area

ASL-46 [1801]

Machine Id

ATLAS COPCO API628673 - WMC STEEL

Component

Compressor

Sample Rating Trend

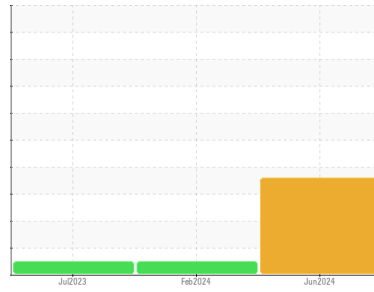

DEGRADATION



COMPONENT CONDITION SUMMARY

▲ Acid Number

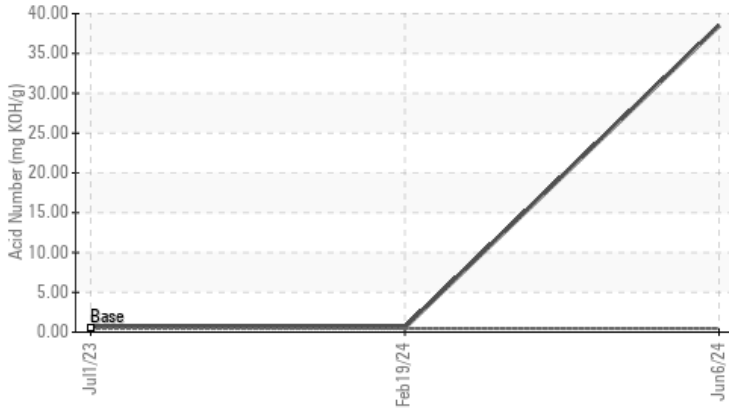

▲ Viscosity @ 40°C

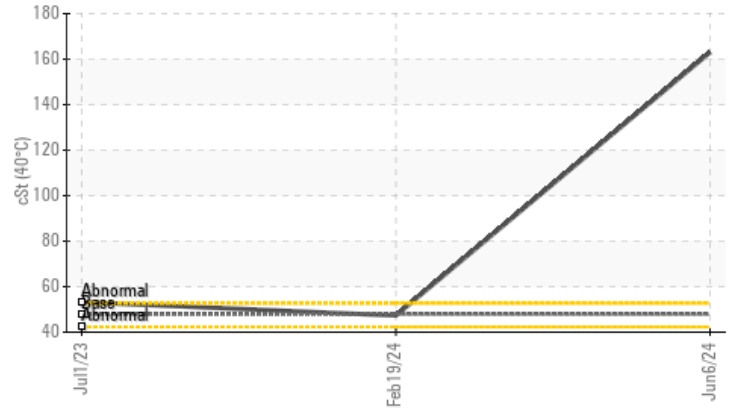

RECOMMENDATION

We advise that you check for a possible overheat condition. Recommend drain oil if not already done and flush with cleaner before refilling with oil. We recommend an early resample to monitor this condition.

PROBLEMATIC TEST RESULTS

Sample Status				SEVERE	NORMAL	NORMAL
Acid Number (AN)	mg KOH/g	ASTM D8045	0.463	▲ 38.5	0.59	0.72
Visc @ 40°C	cSt	ASTM D445	47.9	▲ 163	47.3	53.2

Customer Id: UCAIRDEE
 Sample No.: UCH06208800
 Lab Number: 06208800
 Test Package: IND 2



To manage this report scan the QR code

To discuss the diagnosis or test data:
 Doug Bogart +1 (800)237-1369 x4016
dougb@wearcheckusa.com

To change component or sample information:
 Customer Service +1 1-800-237-1369
customerservice@wearcheck.com

RECOMMENDED ACTIONS

Action	Status	Date	Done By	Description
Change Fluid	---	---	?	Recommend drain oil if not already done and flush with cleaner before refilling with oil.
Flush System	---	---	?	Recommend drain oil if not already done and flush with cleaner before refilling with oil.
Resample	---	---	?	We recommend an early resample to monitor this condition.
Check For Overheating	---	---	?	We advise that you check for a possible overheat condition.

HISTORICAL DIAGNOSIS

NORMAL



19 Feb 2024 Diag: Don Baldrige

Resample at the next service interval to monitor. All component wear rates are normal. There is no indication of any contamination in the oil. The AN level is acceptable for this fluid. The condition of the oil is suitable for further service.

view report



NORMAL



01 Jul 2023 Diag: Don Baldrige

Oil and filter change at the time of sampling has been noted. Resample at the next service interval to monitor. All component wear rates are normal. There is no indication of any contamination in the oil. The AN level is acceptable for this fluid. The condition of the oil is acceptable for the time in service.

view report





OIL ANALYSIS REPORT

Sample Rating Trend

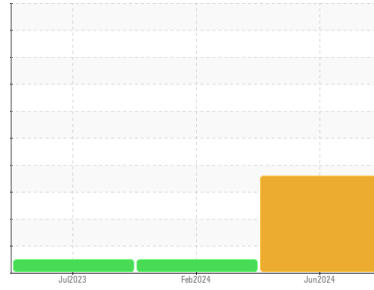

DEGRADATION



Area

ASL-46 [1801]

Machine Id

ATLAS COPCO API628673 - WMC STEEL

Component

Compressor

DIAGNOSIS

▲ Recommendation

We advise that you check for a possible overheat condition. Recommend drain oil if not already done and flush with cleaner before refilling with oil. We recommend an early resample to monitor this condition.

Wear

All component wear rates are normal.

Contamination

There is no indication of any contamination in the oil.

▲ Fluid Condition

The AN level is above the recommended limit. The oil viscosity is higher than normal. TAN level indicates possible presence of varnish.

SAMPLE INFORMATION

	method	limit/base	current	history1	history2
Sample Number	Client Info		UCH06208800	UCH06124988	UCH05905559
Sample Date	Client Info		06 Jun 2024	19 Feb 2024	01 Jul 2023
Machine Age	hrs	Client Info	25439	23255	19352
Oil Age	hrs	Client Info	4138	4000	0
Oil Changed	Client Info		Not Chngd	Not Chngd	Changed
Sample Status			SEVERE	NORMAL	NORMAL

CONTAMINATION

	method	limit/base	current	history1	history2
Water	WC Method	>0.1	NEG	NEG	NEG

WEAR METALS

	method	limit/base	current	history1	history2
Iron	ppm	ASTM D5185m >50	8	0	2
Chromium	ppm	ASTM D5185m >5	0	<1	0
Nickel	ppm	ASTM D5185m	0	0	0
Titanium	ppm	ASTM D5185m	0	<1	0
Silver	ppm	ASTM D5185m	0	0	0
Aluminum	ppm	ASTM D5185m >15	0	3	1
Lead	ppm	ASTM D5185m >65	0	<1	0
Copper	ppm	ASTM D5185m >65	3	<1	2
Tin	ppm	ASTM D5185m >10	0	<1	0
Vanadium	ppm	ASTM D5185m	0	<1	0
Cadmium	ppm	ASTM D5185m	0	0	0

ADDITIVES

	method	limit/base	current	history1	history2
Boron	ppm	ASTM D5185m 1.5	4	0	0
Barium	ppm	ASTM D5185m 0	6	2	<1
Molybdenum	ppm	ASTM D5185m 0	0	<1	0
Manganese	ppm	ASTM D5185m 0.3	0	0	<1
Magnesium	ppm	ASTM D5185m 0	0	<1	<1
Calcium	ppm	ASTM D5185m 0	0	4	17
Phosphorus	ppm	ASTM D5185m 406	10	44	20
Zinc	ppm	ASTM D5185m 0	14	15	210
Sulfur	ppm	ASTM D5185m 1283	23	103	32

CONTAMINANTS

	method	limit/base	current	history1	history2
Silicon	ppm	ASTM D5185m >35	0	0	0
Sodium	ppm	ASTM D5185m	6	0	32
Potassium	ppm	ASTM D5185m >20	<1	2	5

FLUID DEGRADATION

	method	limit/base	current	history1	history2
Acid Number (AN)	mg KOH/g	ASTM D8045 0.463	▲ 38.5	0.59	0.72



OIL ANALYSIS REPORT

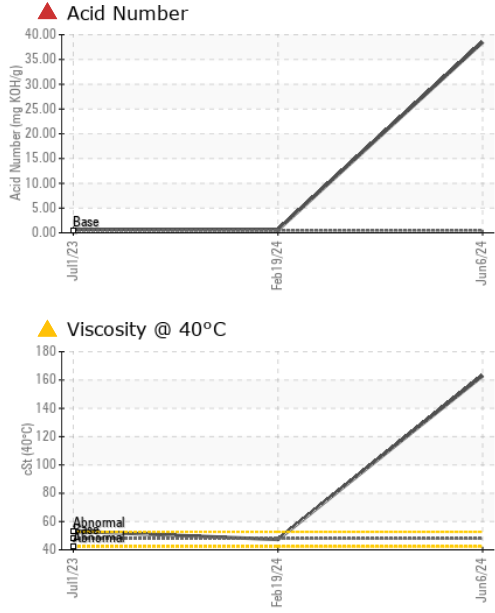

VISUAL	method	limit/base	current	history1	history2
White Metal	scalar	*Visual	NONE	NONE	NONE
Yellow Metal	scalar	*Visual	NONE	NONE	NONE
Precipitate	scalar	*Visual	NONE	NONE	NONE
Silt	scalar	*Visual	NONE	NONE	NONE
Debris	scalar	*Visual	NONE	NONE	NONE
Sand/Dirt	scalar	*Visual	NONE	NONE	NONE
Appearance	scalar	*Visual	NORML	NORML	NORML
Odor	scalar	*Visual	NORML	NORML	NORML
Emulsified Water	scalar	*Visual	>0.1	NEG	NEG
Free Water	scalar	*Visual		NEG	NEG

FLUID PROPERTIES	method	limit/base	current	history1	history2
Visc @ 40°C	cSt	ASTM D445	47.9 ▲ 163	47.3	53.2

SAMPLE IMAGES	method	limit/base	current	history1	history2
---------------	--------	------------	---------	----------	----------

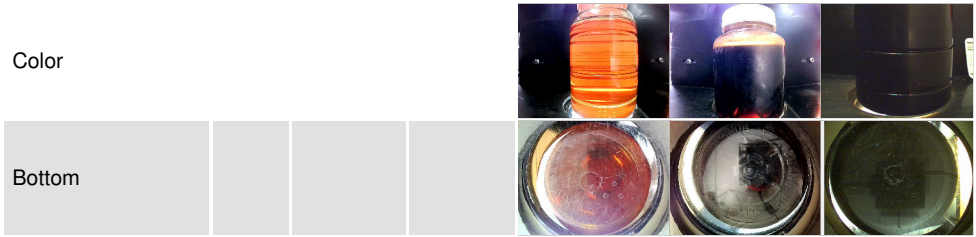

GRAPHS

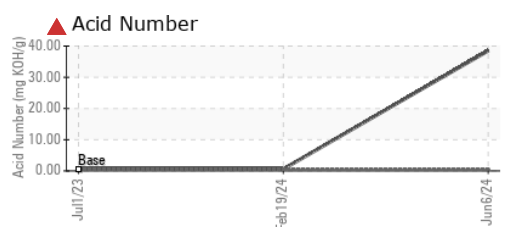
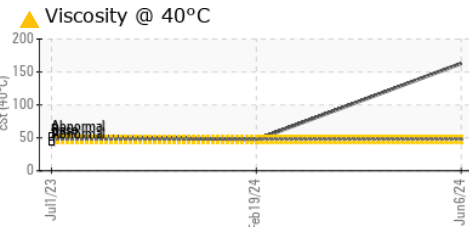
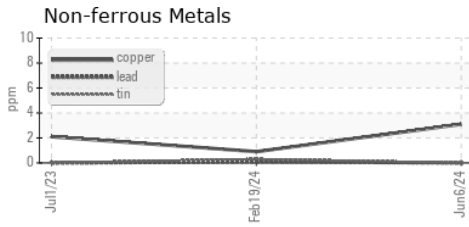
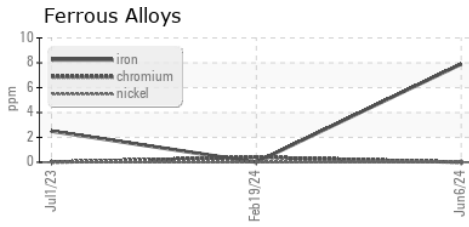

Laboratory : WearCheck USA - 501 Madison Ave., Cary, NC 27513
Sample No. : UCH06208800 **Received** : 13 Jun 2024
Lab Number : 06208800 **Tested** : 14 Jun 2024
Unique Number : 11076261 **Diagnosed** : 16 Jun 2024 - Doug Bogart
Test Package : IND 2

AIR SPECIALTY & EQUIPMENT COMPANY
 2814 EAST P ST
 DEER PARK, TX
 US 77536
 Contact: Brandon Schmill
 BsSchmill@airspecialty.com

To discuss this sample report, contact Customer Service at 1-800-237-1369.

* - Denotes test methods that are outside of the ISO 17025 scope of accreditation.

Statements of conformity to specifications are based on the simple acceptance decision rule (JCGM 106:2012)