

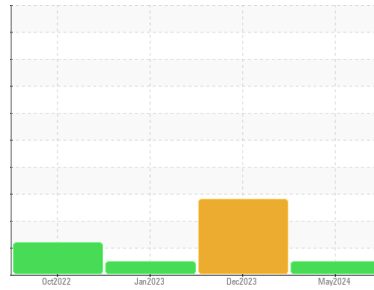

# FUEL REPORT

Sample Rating Trend



**NORMAL**



Machine Id  
**LIEBHERR 1300 CR3310 (S/N 138 360)**  
 Component  
**Diesel Fuel**  
 Fluid  
**No.2 DIESEL FUEL (ULTRALOW SULPHUR) (--- GAL)**

## DIAGNOSIS

### Recommendation

This is a baseline read-out on the submitted sample.

### Corrosion

All metal levels are normal indicating no corrosion in the system.

### Contaminants

The water content is negligible. There is no indication of any contamination in the fuel.

### Fuel Condition

The condition of the fuel is acceptable for the time in service.

SAMPLE INFORMATION		method	limit/base	current	history1	history2
Sample Number	Client Info			<b>WC0922259</b>	WC0823509	WC0761554
Sample Date	Client Info			<b>21 May 2024</b>	13 Dec 2023	27 Jan 2023
Machine Age	hrs	Client Info		<b>9382</b>	8834	8428
Sample Status				<b>NORMAL</b>	ABNORMAL	NORMAL

PHYSICAL PROPERTIES		method	limit/base	current	history1	history2
Visc @ 40°C	cSt	ASTM D445	3.0	<b>2.73</b>	2.89	2.53

SULFUR CONTENT		method	limit/base	current	history1	history2
Sulfur	ppm	ASTM D5185m	10	<b>343</b>	16	0

CONTAMINANTS		method	limit/base	current	history1	history2
Silicon	ppm	ASTM D5185m	<1.0	<b>0</b>	0	<1
Sodium	ppm	ASTM D5185m	<0.1	<b>&lt;1</b>	<1	0
Potassium	ppm	ASTM D5185m	<0.1	<b>0</b>	0	0
Water	%	ASTM D6304	<0.05	<b>0.003</b>	0.009	0.004
ppm Water	ppm	ASTM D6304	<500	<b>28</b>	98	41.0

HEAVY METALS		method	limit/base	current	history1	history2
Aluminum	ppm	ASTM D5185m	<0.1	<b>0</b>	0	<1
Nickel	ppm	ASTM D5185m	<0.1	<b>0</b>	0	0
Lead	ppm	ASTM D5185m	<0.1	<b>0</b>	0	0
Vanadium	ppm	ASTM D5185m	<0.1	<b>0</b>	0	0
Iron	ppm	ASTM D5185m	<0.1	<b>0</b>	0	0
Calcium	ppm	ASTM D5185m	<0.1	<b>0</b>	2	0
Magnesium	ppm	ASTM D5185m	<0.1	<b>0</b>	0	0
Phosphorus	ppm	ASTM D5185m	<0.1	<b>0</b>	2	0
Zinc	ppm	ASTM D5185m	<0.1	<b>0</b>	0	0

SAMPLE IMAGES		method	limit/base	current	history1	history2
---------------	--	--------	------------	---------	----------	----------

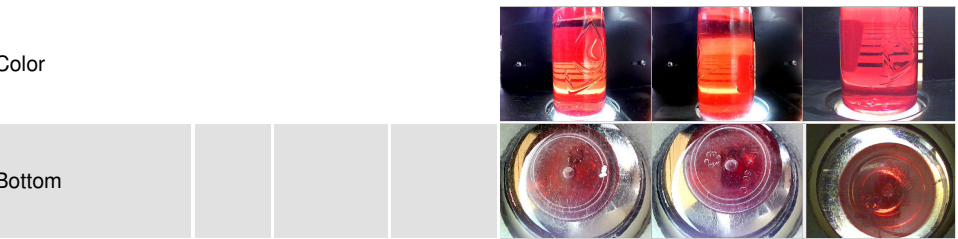



# FUEL REPORT

## GRAPHS

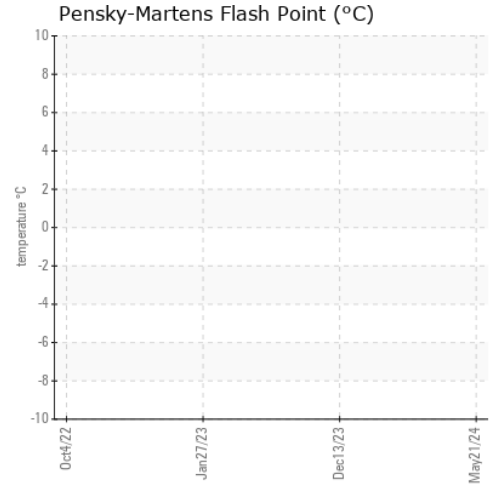
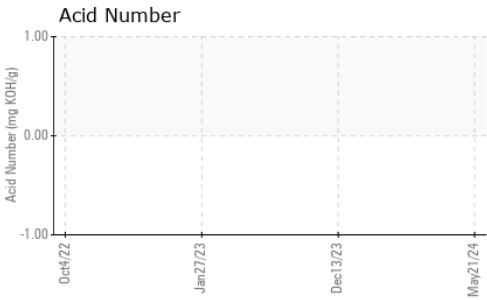
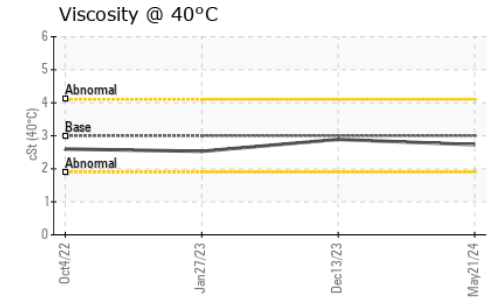
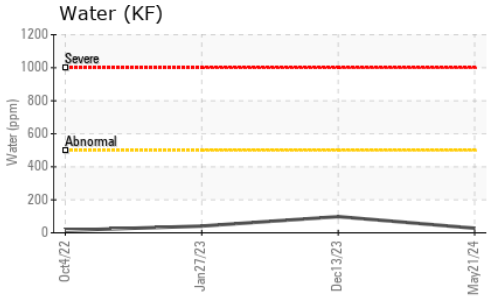

Certificate L2367

To discuss this sample report, contact Customer Service at 1-800-237-1369.

\* - Denotes test methods that are outside of the ISO 17025 scope of accreditation.

Statements of conformity to specifications are based on the simple acceptance decision rule (JCGM 106:2012)

**Laboratory** : WearCheck USA - 501 Madison Ave., Cary, NC 27513  
**Sample No.** : WC0922259  
**Lab Number** : 06210633  
**Unique Number** : 11083497  
**Test Package** : CONST ( Additional Tests: KF )  
**Received** : 14 Jun 2024  
**Tested** : 20 Jun 2024  
**Diagnosed** : 20 Jun 2024 - Jonathan Hester

**BUCKNER HEAVY LIFT**  
 4732 NC 54 EAST  
 GRAHAM, NC  
 US 27253-9215

Contact: MICHAEL LAWSON  
 michael@bucknercompanies.com

T: (336)376-8888

F: (336)376-4090