

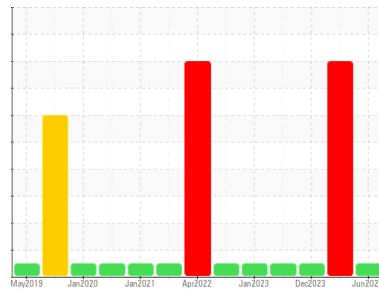

OIL ANALYSIS REPORT

Sample Rating Trend



NORMAL



Machine Id
DRUM 015
 Component
Gearbox
 Fluid
7 EP (1 PNT)

DIAGNOSIS

- Recommendation**
 Resample at the next service interval to monitor.
- Wear**
 All component wear rates are normal.
- Contamination**
 The water content is negligible. There is no indication of any contamination in the oil.
- Fluid Condition**
 The AN level is acceptable for this fluid. The condition of the oil is suitable for further service.

SAMPLE INFORMATION

	method	limit/base	current	history1	history2
Sample Number	Client Info		RP0037379	RP0036656	RP0036688
Sample Date	Client Info		05 Jun 2024	24 Apr 2024	13 Dec 2023
Machine Age	hrs	Client Info	0	0	0
Oil Age	hrs	Client Info	0	0	0
Oil Changed	Client Info		N/A	N/A	N/A
Sample Status			NORMAL	SEVERE	NORMAL

WEAR METALS

	method	limit/base	current	history1	history2
Iron	ppm	ASTM D5185m >200	108	▲ 1614	105
Chromium	ppm	ASTM D5185m >15	<1	▲ 22	<1
Nickel	ppm	ASTM D5185m >15	0	1	<1
Titanium	ppm	ASTM D5185m	<1	<1	<1
Silver	ppm	ASTM D5185m	0	0	0
Aluminum	ppm	ASTM D5185m >25	0	1	2
Lead	ppm	ASTM D5185m >100	0	0	<1
Copper	ppm	ASTM D5185m >200	1	2	<1
Tin	ppm	ASTM D5185m >25	0	0	<1
Vanadium	ppm	ASTM D5185m	<1	<1	0
Cadmium	ppm	ASTM D5185m	0	0	<1

ADDITIVES

	method	limit/base	current	history1	history2
Boron	ppm	ASTM D5185m	17	16	21
Barium	ppm	ASTM D5185m	<1	0	0
Molybdenum	ppm	ASTM D5185m	0	<1	<1
Manganese	ppm	ASTM D5185m	2	6	2
Magnesium	ppm	ASTM D5185m	0	<1	2
Calcium	ppm	ASTM D5185m	<1	15	2
Phosphorus	ppm	ASTM D5185m	224	102	216
Zinc	ppm	ASTM D5185m	19	2	0

CONTAMINANTS

	method	limit/base	current	history1	history2
Silicon	ppm	ASTM D5185m >50	2	8	2
Sodium	ppm	ASTM D5185m	2	<1	0
Potassium	ppm	ASTM D5185m >20	0	1	1
Water	%	ASTM D6304 >0.2	0.008	0.007	0.005
ppm Water	ppm	ASTM D6304 >2000	84	76	57

FLUID DEGRADATION

	method	limit/base	current	history1	history2
Acid Number (AN)	mg KOH/g	ASTM D8045	0.63	0.518	0.61

VISUAL

	method	limit/base	current	history1	history2
White Metal	scalar	*Visual NONE	NONE	▲ MODER	NONE
Yellow Metal	scalar	*Visual NONE	NONE	NONE	NONE
Precipitate	scalar	*Visual NONE	NONE	NONE	NONE
Silt	scalar	*Visual NONE	NONE	NONE	NONE
Debris	scalar	*Visual NONE	NONE	NONE	NONE
Sand/Dirt	scalar	*Visual NONE	NONE	NONE	NONE
Appearance	scalar	*Visual NORML	NORML	NORML	NORML
Odor	scalar	*Visual NORML	NORML	NORML	NORML
Emulsified Water	scalar	*Visual >0.2	NEG	NEG	NEG
Free Water	scalar	*Visual	NEG	NEG	NEG

OIL ANALYSIS REPORT

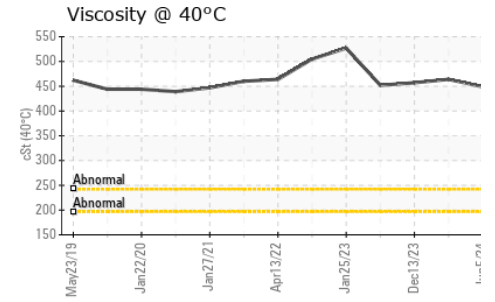
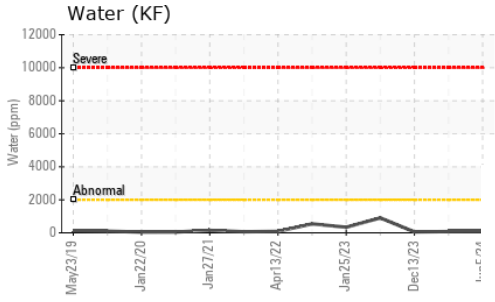
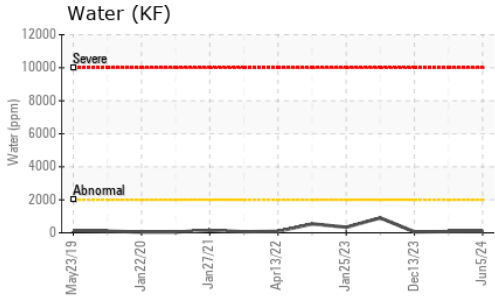

FLUID PROPERTIES	method	limit/base	current	history1	history2
Visc @ 40°C	cSt	ASTM D445	449	464	457

SAMPLE IMAGES	method	limit/base	current	history1	history2
---------------	--------	------------	---------	----------	----------

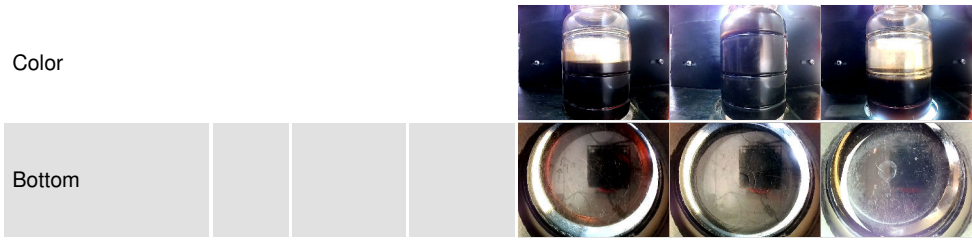

GRAPHS

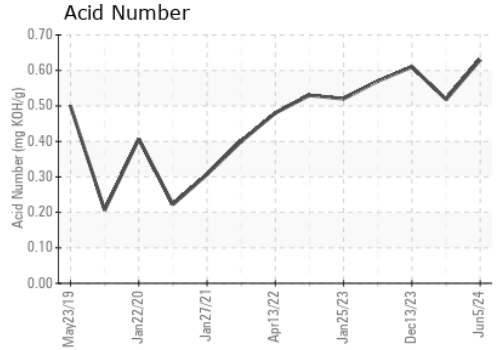
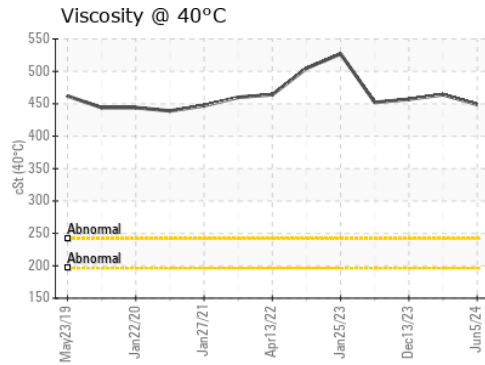
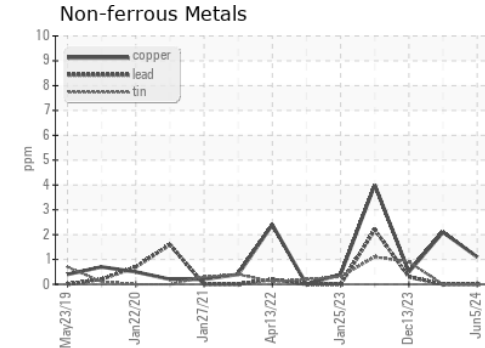
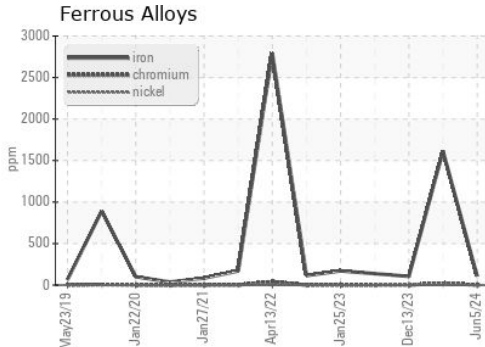

Laboratory : WearCheck USA - 501 Madison Ave., Cary, NC 27513
Sample No. : RP0037379
Lab Number : 06211771
Unique Number : 11084635
Test Package : IND 2

Received : 17 Jun 2024
Tested : 18 Jun 2024
Diagnosed : 18 Jun 2024 - Wes Davis

HOLLINGSWORTH & VOSE CO
 1115 SE CRYSTAL LAKE DR
 CORVALLIS, OR
 US 97333
 Contact: Jon Ayers
 jonathan.ayers@hovo.com
 T: (541)738-5399
 F: x:

To discuss this sample report, contact Customer Service at 1-800-237-1369.
 * - Denotes test methods that are outside of the ISO 17025 scope of accreditation.
 Statements of conformity to specifications are based on the simple acceptance decision rule (JCGM 106:2012)