

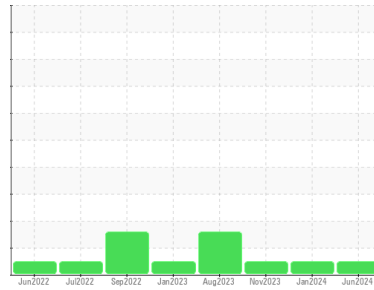

FUEL REPORT

Sample Rating Trend



NORMAL



Machine Id

CR3314

Component

Diesel Fuel

Fluid

No.2 DIESEL FUEL (ULTRALOW SULPHUR) (--- GAL)

DIAGNOSIS

Recommendation

No corrective action is recommended at this time.

Corrosion

All metal levels are normal indicating no corrosion in the system.

Contaminants

The water content is negligible. There is no indication of any contamination in the fuel.

Fuel Condition

The condition of the fuel is acceptable for the time in service.

SAMPLE INFORMATION		method	limit/base	current	history1	history2
Sample Number	Client Info			WC0952117	WC0893116	WC0867416
Sample Date	Client Info			15 Jun 2024	30 Jan 2024	10 Nov 2023
Machine Age	hrs	Client Info		10097	9463	8421
Sample Status				NORMAL	NORMAL	NORMAL

PHYSICAL PROPERTIES		method	limit/base	current	history1	history2
Visc @ 40°C	cSt	ASTM D445	3.0	2.42	2.57	2.4

SULFUR CONTENT		method	limit/base	current	history1	history2
Sulfur	ppm	ASTM D5185m	10	0	8	22

CONTAMINANTS		method	limit/base	current	history1	history2
Silicon	ppm	ASTM D5185m	<1.0	0	2	0
Sodium	ppm	ASTM D5185m	<0.1	2	2	<1
Potassium	ppm	ASTM D5185m	<0.1	2	<1	0
Water	%	ASTM D6304	<0.05	0.003	0.003	0.006
ppm Water	ppm	ASTM D6304	<500	38	31	61

HEAVY METALS		method	limit/base	current	history1	history2
Aluminum	ppm	ASTM D5185m	<0.1	0	<1	0
Nickel	ppm	ASTM D5185m	<0.1	0	<1	0
Lead	ppm	ASTM D5185m	<0.1	0	0	0
Vanadium	ppm	ASTM D5185m	<0.1	0	0	0
Iron	ppm	ASTM D5185m	<0.1	0	0	0
Calcium	ppm	ASTM D5185m	<0.1	0	3	<1
Magnesium	ppm	ASTM D5185m	<0.1	0	2	0
Phosphorus	ppm	ASTM D5185m	<0.1	0	<1	0
Zinc	ppm	ASTM D5185m	<0.1	3	0	0

SAMPLE IMAGES		method	limit/base	current	history1	history2
---------------	--	--------	------------	---------	----------	----------

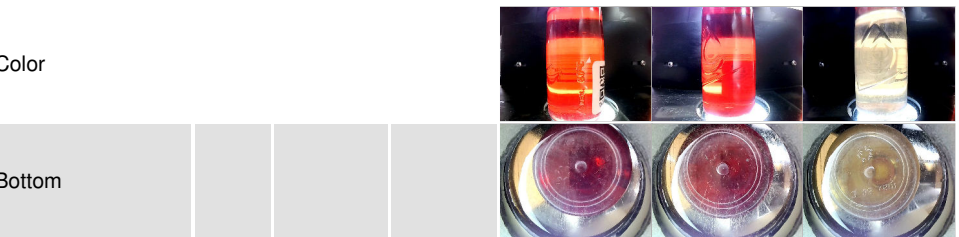



FUEL REPORT

GRAPHS

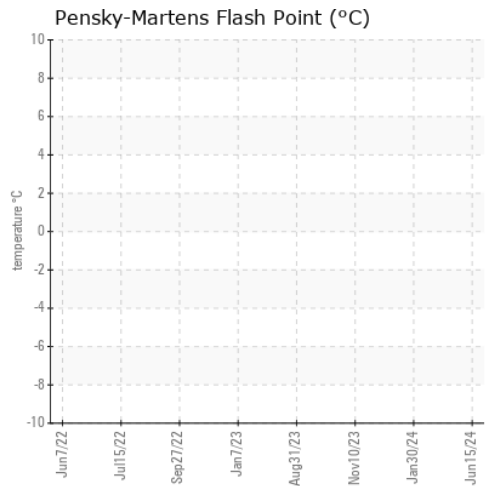
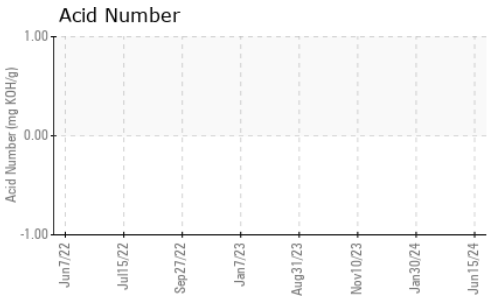
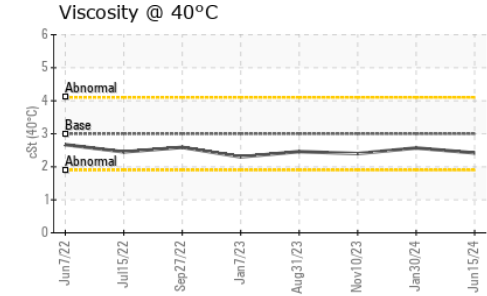
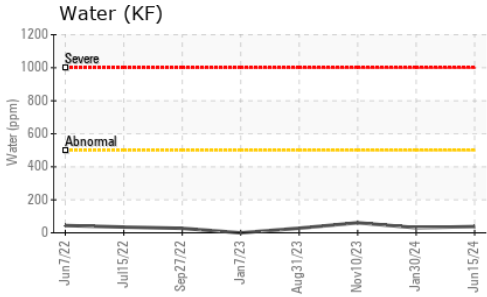

Certificate L2367

To discuss this sample report, contact Customer Service at 1-800-237-1369.

* - Denotes test methods that are outside of the ISO 17025 scope of accreditation.

Statements of conformity to specifications are based on the simple acceptance decision rule (JCGM 106:2012)

Laboratory : WearCheck USA - 501 Madison Ave., Cary, NC 27513
Sample No. : WC0952117
Lab Number : 06216237
Unique Number : 11089101
Test Package : CONST (Additional Tests: KF)

Received : 20 Jun 2024
Tested : 24 Jun 2024
Diagnosed : 24 Jun 2024 - Jonathan Hester

BUCKNER HEAVY LIFT
 4732 NC 54 EAST
 GRAHAM, NC
 US 27253-9215

Contact: MICHAEL LAWSON
 michael@bucknercompanies.com

T: (336)376-8888

F: (336)376-4090