

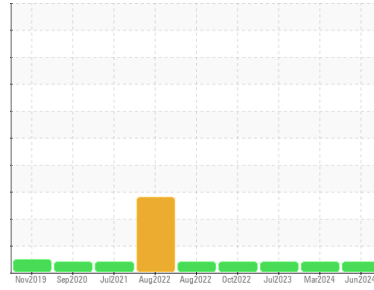

OIL ANALYSIS REPORT

Sample Rating Trend



VISCOSITY



Machine Id
VANP_B3320 VANP_B3320_M3320
 Component
Drive End Bearing
 Fluid
ROYAL PURPLE SYNFILM GT 32 (2 QTS)

DIAGNOSIS

- Recommendation**
No corrective action is recommended at this time. Resample at the next service interval to monitor.
- Wear**
All component wear rates are normal.
- Contamination**
There is no indication of any contamination in the oil.
- Fluid Condition**
Viscosity of sample indicates oil is within ISO 68 range, advise investigate. Confirm oil type. The AN level is acceptable for this fluid.

SAMPLE INFORMATION

method	limit/base	current	history1	history2
Sample Number	Client Info	RP0017581	RP0017624	RP0021961
Sample Date	Client Info	20 Jun 2024	05 Mar 2024	27 Jul 2023
Machine Age	hrs	Client Info	0	0
Oil Age	hrs	Client Info	0	0
Oil Changed	Client Info	N/A	N/A	N/A
Sample Status		ATTENTION	ATTENTION	ATTENTION

WEAR METALS

method	limit/base	current	history1	history2		
Iron	ppm	ASTM D5185m	>20	0	<1	0
Chromium	ppm	ASTM D5185m	>20	0	<1	0
Nickel	ppm	ASTM D5185m	>20	0	0	0
Titanium	ppm	ASTM D5185m		0	<1	0
Silver	ppm	ASTM D5185m		0	0	0
Aluminum	ppm	ASTM D5185m	>20	0	3	0
Lead	ppm	ASTM D5185m	>20	0	0	0
Copper	ppm	ASTM D5185m	>20	0	3	0

OIL ANALYSIS REPORT

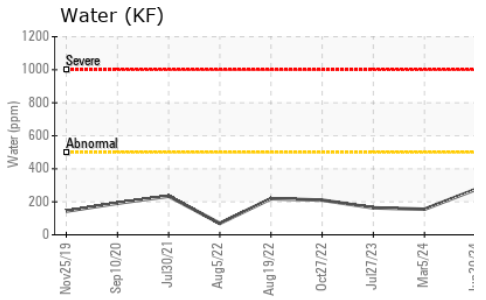
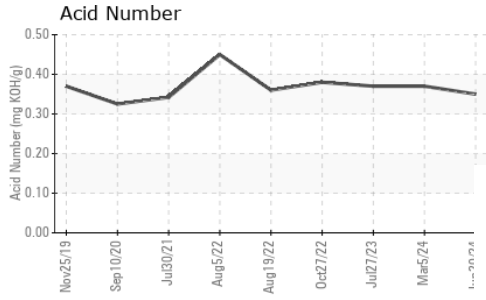
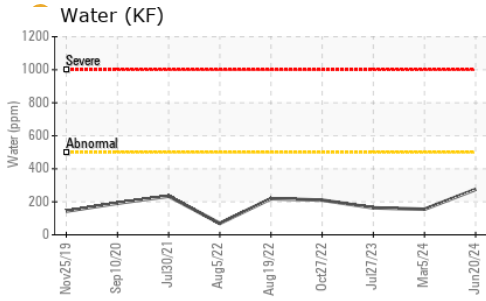

FLUID PROPERTIES

Visc @ 40°C cSt ASTM D445 32 ● 67.8 ● 68.2 ● 67.8

SAMPLE IMAGES

Color

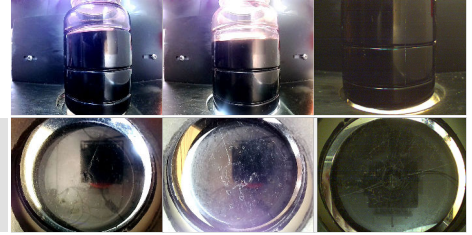

Bottom

GRAPHS

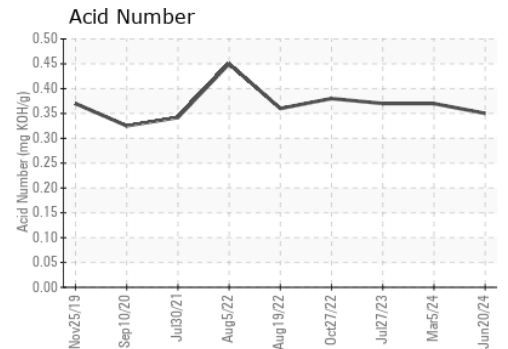
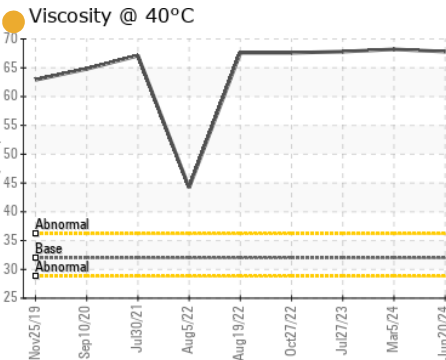
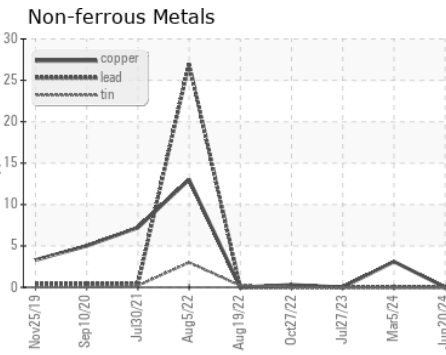
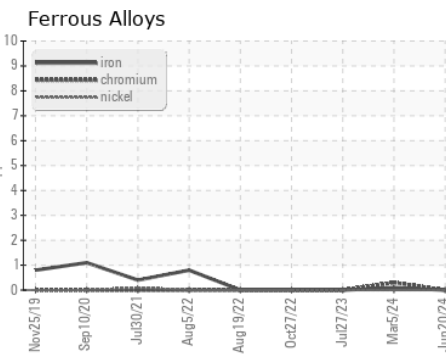

Certificate L2367

Laboratory : WearCheck USA - 501 Madison Ave., Cary, NC 27513

Sample No. : RP0017581

Lab Number : 06218334

Unique Number : 11096531

Test Package : IND 2

Received : 24 Jun 2024

Tested : 25 Jun 2024

Diagnosed : 26 Jun 2024 - Don Baldrige

ENERGY TRANSFER - VANPORT

660 DIVISION LN

BEAVER, PA

US 15009

Contact: LUKE SUMMERS

luke.summers@energytransfer.com

T: (216)308-2654

F:

To discuss this sample report, contact Customer Service at 1-800-237-1369.

* - Denotes test methods that are outside of the ISO 17025 scope of accreditation.

Statements of conformity to specifications are based on the simple acceptance decision rule (JCGM 106:2012)