

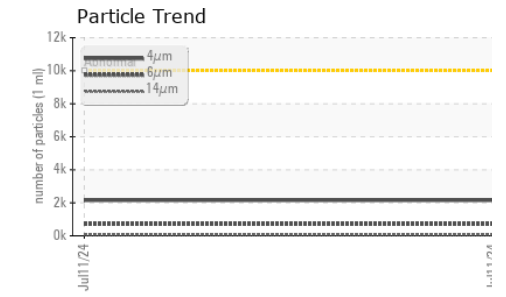

OIL ANALYSIS REPORT

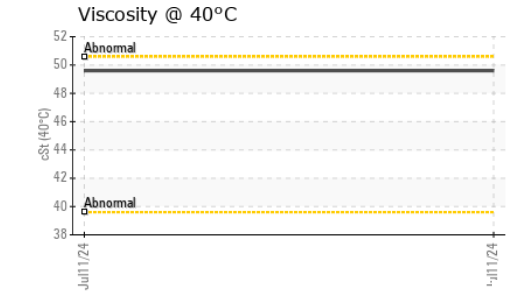
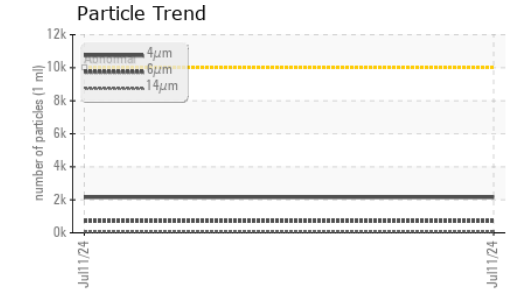
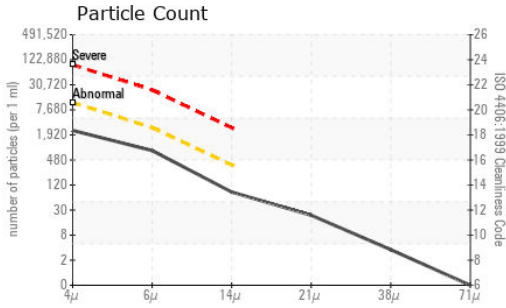

VISUAL	method	limit/base	current	history1	history2	
White Metal	scalar	*Visual	NONE	NONE	---	---
Yellow Metal	scalar	*Visual	NONE	NONE	---	---
Precipitate	scalar	*Visual	NONE	NONE	---	---
Silt	scalar	*Visual	NONE	NONE	---	---
Debris	scalar	*Visual	NONE	NONE	---	---
Sand/Dirt	scalar	*Visual	NONE	NONE	---	---
Appearance	scalar	*Visual	NORML	NORML	---	---
Odor	scalar	*Visual	NORML	NORML	---	---
Emulsified Water	scalar	*Visual	>0.05	NEG	---	---
Free Water	scalar	*Visual		NEG	---	---

FLUID PROPERTIES	method	limit/base	current	history1	history2
Visc @ 40°C	cSt	ASTM D445	49.6	---	---

SAMPLE IMAGES	method	limit/base	current	history1	history2
---------------	--------	------------	---------	----------	----------

Color					no image	no image
Bottom					no image	no image
PrtFilter					no image	no image

GRAPHS

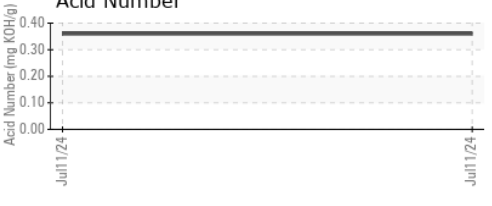
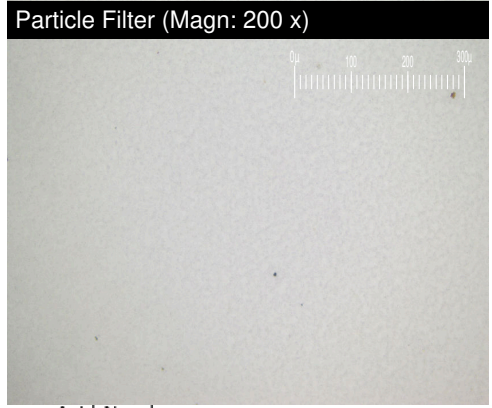
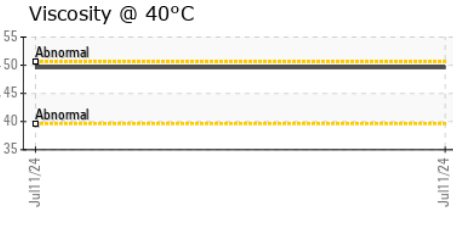
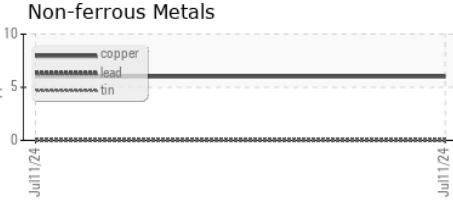
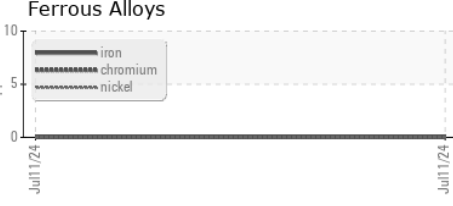

Laboratory : WearCheck USA - 501 Madison Ave., Cary, NC 27513
Sample No. : PH0000116 **Received** : 12 Jul 2024
Lab Number : 06234815 **Tested** : 17 Jul 2024
Unique Number : 11123649 **Diagnosed** : 17 Jul 2024 - Jonathan Hester
Test Package : PLANT (Additional Tests: PrtFilter)

STRYKER - WRIGHT MEDICAL
 1023 CHERRY RD
 MEMPHIS, TN
 US 38117
 Contact: DOUGLAS LINTON
 douglas.linton@stryker.com

To discuss this sample report, CONTACT Customer Service at 1-800-237-1369.
 * - Denotes test methods that are outside of the ISO 17025 scope of accreditation.
 Statements of conformity to specifications are based on the simple acceptance decision rule (JCGM 106:2012)