

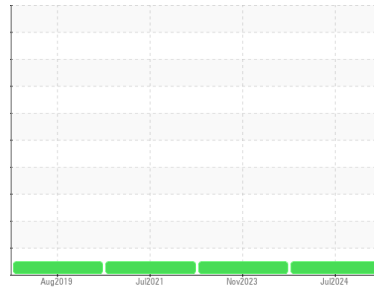

# FUEL REPORT

Sample Rating Trend



**NORMAL**



Area  
**Martinsville**  
 Machine Id  
**[Martinsville] Diesel - #1 Starboard**  
 Component  
**Diesel Fuel**  
 Fluid  
**No.2 DIESEL FUEL (ULTRALOW SULPHUR) (16500 GAL)**

## DIAGNOSIS

### Recommendation

No corrective action is recommended at this time. ( Customer Sample Comment: George Willis )

### Corrosion

All metal levels are normal indicating no corrosion in the system.

### Contaminants

The water content is negligible. There is no indication of any contamination in the fuel.

### Fuel Condition

The condition of the fuel is acceptable for the time in service.

SAMPLE INFORMATION		method	limit/base	current	history1	history2
Sample Number	Client Info			<b>WC0735168</b>	WC0845980	RP0004206
Sample Date	Client Info			<b>06 Jul 2024</b>	27 Nov 2023	25 Jul 2021
Machine Age	hrs	Client Info		<b>15000</b>	0	0
Sample Status				<b>NORMAL</b>	NORMAL	NORMAL

PHYSICAL PROPERTIES		method	limit/base	current	history1	history2
Visc @ 40°C	cSt	ASTM D445	3.0	<b>2.46</b>	2.5	2.26

SULFUR CONTENT		method	limit/base	current	history1	history2
Sulfur	ppm	ASTM D5185m	10	<b>0</b>	6	0

CONTAMINANTS		method	limit/base	current	history1	history2
Silicon	ppm	ASTM D5185m	<1.0	<b>0</b>	0	0
Sodium	ppm	ASTM D5185m	<0.1	<b>2</b>	<1	<1
Potassium	ppm	ASTM D5185m	<0.1	<b>&lt;1</b>	0	0
Water	%	ASTM D6304	<0.05	<b>0.003</b>	0.003	0.005
ppm Water	ppm	ASTM D6304	<500	<b>27</b>	35	52.4

HEAVY METALS		method	limit/base	current	history1	history2
Aluminum	ppm	ASTM D5185m	<0.1	<b>0</b>	0	<1
Nickel	ppm	ASTM D5185m	<0.1	<b>0</b>	0	0
Lead	ppm	ASTM D5185m	<0.1	<b>0</b>	0	0
Vanadium	ppm	ASTM D5185m	<0.1	<b>0</b>	0	0
Iron	ppm	ASTM D5185m	<0.1	<b>0</b>	0	0
Calcium	ppm	ASTM D5185m	<0.1	<b>0</b>	<1	0
Magnesium	ppm	ASTM D5185m	<0.1	<b>0</b>	0	0
Phosphorus	ppm	ASTM D5185m	<0.1	<b>0</b>	<1	2
Zinc	ppm	ASTM D5185m	<0.1	<b>0</b>	0	0

SAMPLE IMAGES		method	limit/base	current	history1	history2
---------------	--	--------	------------	---------	----------	----------

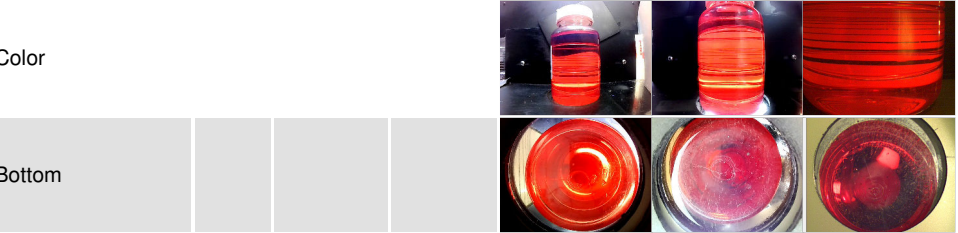



# FUEL REPORT

## GRAPHS

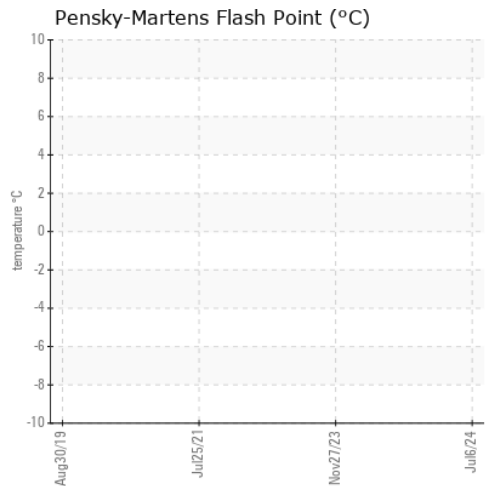
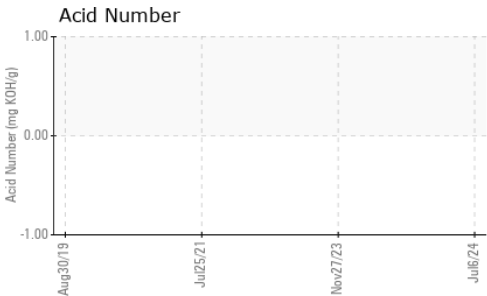
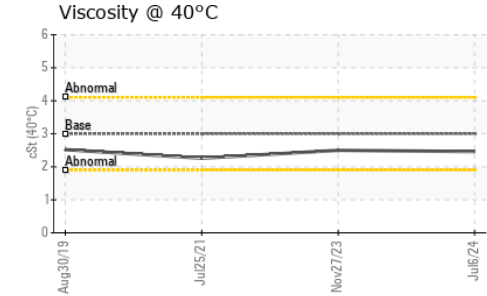
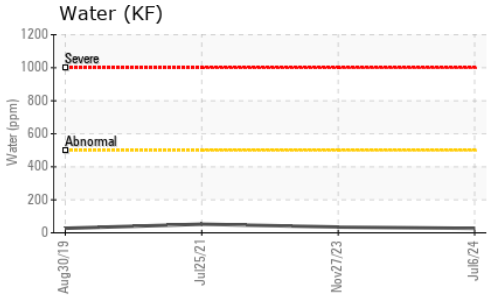

Certificate L2367

To discuss this sample report, contact Customer Service at 1-800-237-1369.

\* - Denotes test methods that are outside of the ISO 17025 scope of accreditation.

Statements of conformity to specifications are based on the simple acceptance decision rule (JCGM 106:2012)

**Laboratory** : WearCheck USA - 501 Madison Ave., Cary, NC 27513  
**Sample No.** : WC0735168  
**Lab Number** : 06236701  
**Unique Number** : 11125535  
**Test Package** : IND 2 ( Additional Tests: KF )

**Received** : 15 Jul 2024  
**Tested** : 17 Jul 2024  
**Diagnosed** : 17 Jul 2024 - Jonathan Hester

**MARATHON PETROLEUM CO.**  
 101 12TH ST  
 CATLETTSBURG, KY  
 US 41169

Contact: CORY GUMBERT  
 cagumbert@marathonpetroleum.com  
 T: (606)585-3950

F: x: