

Area  
**FS TURBO COOL 32**  
 Machine Id  
**B1ETZE026 - CABOT**  
 Component  
**Compressor**

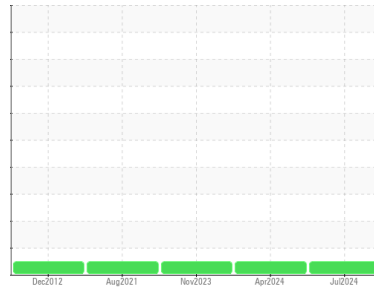

**DIAGNOSIS**

**Recommendation**

Resample at the next service interval to monitor. Please specify the brand, type, and viscosity of the oil on your next sample.

**Wear**

All component wear rates are normal.

**Contamination**

There is no indication of any contamination in the oil.

**Fluid Condition**

The AN level is acceptable for this fluid. The condition of the oil is suitable for further service.

SAMPLE INFORMATION		method	limit/base	current	history1	history2
Sample Number	Client Info			<b>JHF0000465</b>	JHF0000117	UCH05999120
Sample Date	Client Info			<b>05 Jul 2024</b>	22 Apr 2024	05 Nov 2023
Machine Age	hrs	Client Info		<b>8548</b>	6817	0
Oil Age	hrs	Client Info		<b>6817</b>	6817	0
Oil Changed	Client Info			<b>Not Chngd</b>	N/A	N/A
Sample Status				<b>NORMAL</b>	NORMAL	NORMAL

CONTAMINATION		method	limit/base	current	history1	history2
Water	WC Method		>0.1	<b>NEG</b>	NEG	NEG

WEAR METALS		method	limit/base	current	history1	history2
Iron	ppm	ASTM D5185m	>50	<b>0</b>	0	0
Chromium	ppm	ASTM D5185m	>10	<b>0</b>	0	0
Nickel	ppm	ASTM D5185m		<b>0</b>	0	0
Titanium	ppm	ASTM D5185m		<b>0</b>	<1	0
Silver	ppm	ASTM D5185m		<b>0</b>	0	0
Aluminum	ppm	ASTM D5185m	>25	<b>0</b>	0	0
Lead	ppm	ASTM D5185m	>25	<b>0</b>	1	0
Copper	ppm	ASTM D5185m	>50	<b>0</b>	0	0
Tin	ppm	ASTM D5185m	>15	<b>0</b>	0	0
Antimony	ppm	ASTM D5185m		<b>---</b>	---	---
Vanadium	ppm	ASTM D5185m		<b>0</b>	0	0
Cadmium	ppm	ASTM D5185m		<b>0</b>	0	0

ADDITIVES		method	limit/base	current	history1	history2
Boron	ppm	ASTM D5185m		<b>0</b>	0	0
Barium	ppm	ASTM D5185m		<b>2</b>	0	0
Molybdenum	ppm	ASTM D5185m		<b>0</b>	0	0
Manganese	ppm	ASTM D5185m		<b>0</b>	<1	0
Magnesium	ppm	ASTM D5185m		<b>0</b>	0	0
Calcium	ppm	ASTM D5185m		<b>0</b>	0	0
Phosphorus	ppm	ASTM D5185m		<b>296</b>	290	282
Zinc	ppm	ASTM D5185m		<b>0</b>	0	0
Sulfur	ppm	ASTM D5185m		<b>173</b>	184	150

CONTAMINANTS		method	limit/base	current	history1	history2
Silicon	ppm	ASTM D5185m	>25	<b>&lt;1</b>	<1	0
Sodium	ppm	ASTM D5185m		<b>2</b>	1	<1
Potassium	ppm	ASTM D5185m	>20	<b>&lt;1</b>	<1	0

FLUID DEGRADATION		method	limit/base	current	history1	history2
Acid Number (AN)	mg KOH/g	ASTM D8045		<b>0.28</b>	0.27	0.27

# OIL ANALYSIS REPORT

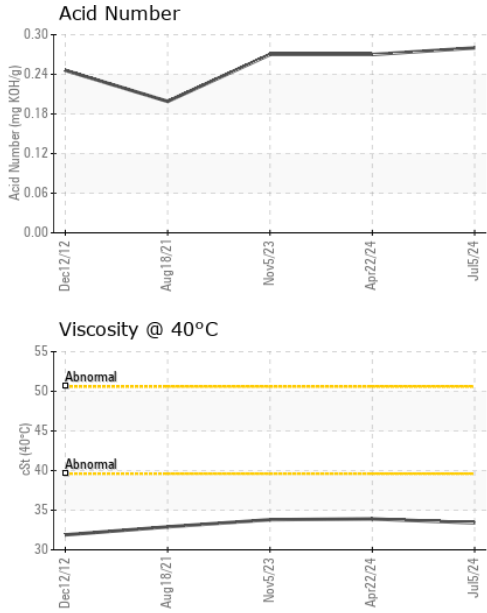

VISUAL	method	limit/base	current	history1	history2
White Metal	scalar	*Visual	NONE	<b>NONE</b>	NONE
Yellow Metal	scalar	*Visual	NONE	<b>NONE</b>	NONE
Precipitate	scalar	*Visual	NONE	<b>NONE</b>	NONE
Silt	scalar	*Visual	NONE	<b>NONE</b>	NONE
Debris	scalar	*Visual	NONE	<b>NONE</b>	NONE
Sand/Dirt	scalar	*Visual	NONE	<b>NONE</b>	NONE
Appearance	scalar	*Visual	NORML	<b>NORML</b>	NORML
Odor	scalar	*Visual	NORML	<b>NORML</b>	NORML
Emulsified Water	scalar	*Visual	>0.1	<b>NEG</b>	NEG
Free Water	scalar	*Visual		<b>NEG</b>	NEG

FLUID PROPERTIES	method	limit/base	current	history1	history2
Visc @ 40°C	cSt	ASTM D445	<b>33.4</b>	33.9	33.8

SAMPLE IMAGES	method	limit/base	current	history1	history2
---------------	--------	------------	---------	----------	----------

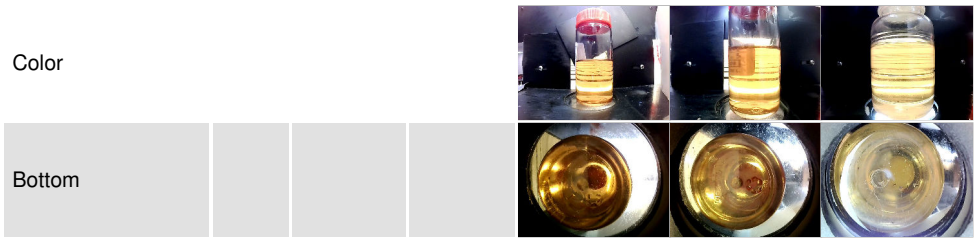

## GRAPHS

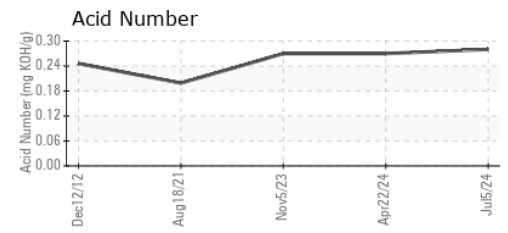
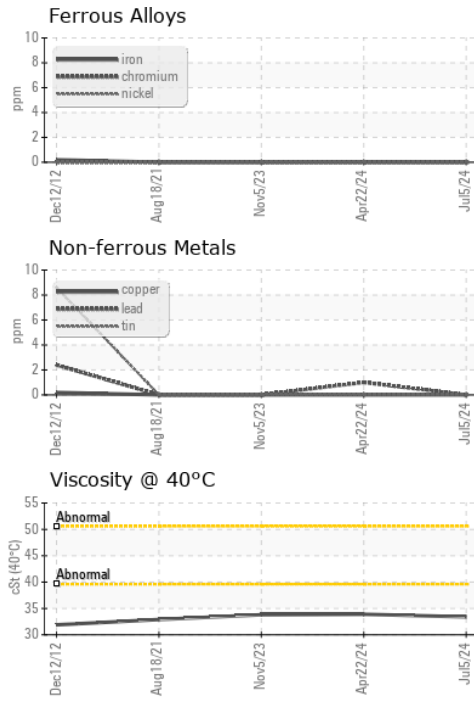

**Laboratory** : WearCheck USA - 501 Madison Ave., Cary, NC 27513  
**Sample No.** : JHF0000465  
**Lab Number** : 06236942  
**Unique Number** : 11125776  
**Test Package** : IND 2

**Received** : 15 Jul 2024  
**Tested** : 16 Jul 2024  
**Diagnosed** : 16 Jul 2024 - Wes Davis

**JOHN HENRY FOSTER COMPANY**  
 4700 LEBOURGET STREET  
 SAINT LOUIS, MO  
 US 63134  
 Contact: RACHEL VON HATTEN  
 rvonhatten@jhf.com

To discuss this sample report, contact Customer Service at 1-800-237-1369.  
 \* - Denotes test methods that are outside of the ISO 17025 scope of accreditation.  
 Statements of conformity to specifications are based on the simple acceptance decision rule (JCGM 106:2012)

T: (314)593-1267  
 F: (314)874-0965