

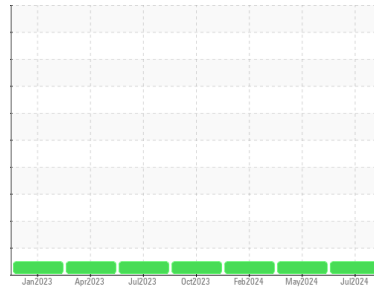

OIL ANALYSIS REPORT

Sample Rating Trend



NORMAL



Area

LOHT

Machine Id

[LOHT] LOHT-C-0009 IR COMPRESSOR

Component

Compressor

Fluid

BELRAY Turbine Oil 150 (--- QTS)

DIAGNOSIS

Recommendation

Resample at the next service interval to monitor.

Wear

All component wear rates are normal.

Contamination

There is no indication of any contamination in the oil.

Fluid Condition

The AN level is acceptable for this fluid. The condition of the oil is suitable for further service.

SAMPLE INFORMATION

	method	limit/base	current	history1	history2
Sample Number	Client Info		RP0038936	RP0042826	RP0034762
Sample Date	Client Info		12 Jul 2024	23 May 2024	06 Feb 2024
Machine Age	hrs	Client Info	0	0	0
Oil Age	hrs	Client Info	0	0	0
Oil Changed	Client Info		Not Chngd	N/A	Not Chngd
Sample Status			NORMAL	NORMAL	NORMAL

WEAR METALS

	method	limit/base	current	history1	history2
Iron	ppm	ASTM D5185m >50	<1	1	0
Chromium	ppm	ASTM D5185m >10	0	0	0
Nickel	ppm	ASTM D5185m	0	0	0
Titanium	ppm	ASTM D5185m	0	0	<1
Silver	ppm	ASTM D5185m	0	<1	0
Aluminum	ppm	ASTM D5185m >25	0	0	0
Lead	ppm	ASTM D5185m >25	0	0	0
Copper	ppm	ASTM D5185m >50	<1	<1	<1
Tin	ppm	ASTM D5185m >15	0	0	<1
Vanadium	ppm	ASTM D5185m	0	0	<1
Cadmium	ppm	ASTM D5185m	0	0	0

ADDITIVES

	method	limit/base	current	history1	history2
Boron	ppm	ASTM D5185m	<1	0	<1
Barium	ppm	ASTM D5185m	0	0	0
Molybdenum	ppm	ASTM D5185m	2	2	2
Manganese	ppm	ASTM D5185m	0	0	0
Magnesium	ppm	ASTM D5185m	4	3	4
Calcium	ppm	ASTM D5185m	17	17	14
Phosphorus	ppm	ASTM D5185m	31	33	26
Zinc	ppm	ASTM D5185m	10	8	7

CONTAMINANTS

	method	limit/base	current	history1	history2
Silicon	ppm	ASTM D5185m >25	2	3	0
Sodium	ppm	ASTM D5185m	2	<1	<1
Potassium	ppm	ASTM D5185m >20	0	0	0
Water	%	ASTM D6304 >0.1	0.001	0.00	0.002
ppm Water	ppm	ASTM D6304 >1000	9	0	23

FLUID DEGRADATION

	method	limit/base	current	history1	history2
Acid Number (AN)	mg KOH/g	ASTM D8045	0.086	0.076	0.089

VISUAL

	method	limit/base	current	history1	history2
White Metal	scalar	*Visual NONE	NONE	NONE	NONE
Yellow Metal	scalar	*Visual NONE	NONE	NONE	NONE
Precipitate	scalar	*Visual NONE	NONE	NONE	NONE
Silt	scalar	*Visual NONE	NONE	NONE	NONE
Debris	scalar	*Visual NONE	NONE	NONE	NONE
Sand/Dirt	scalar	*Visual NONE	NONE	NONE	NONE
Appearance	scalar	*Visual NORML	NORML	NORML	NORML
Odor	scalar	*Visual NORML	NORML	NORML	NORML
Emulsified Water	scalar	*Visual >0.1	NEG	NEG	NEG
Free Water	scalar	*Visual	NEG	NEG	NEG

OIL ANALYSIS REPORT

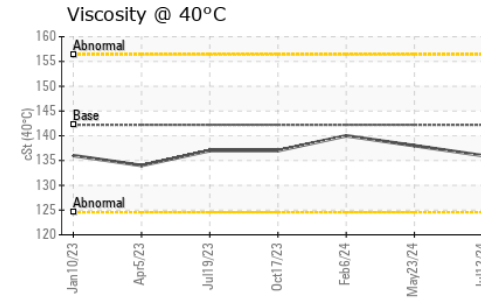
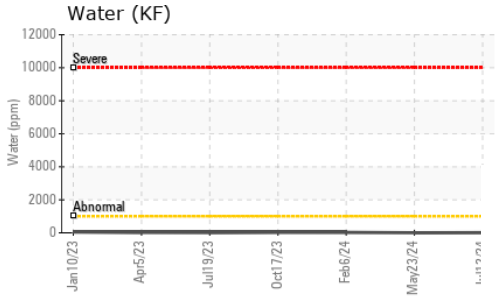
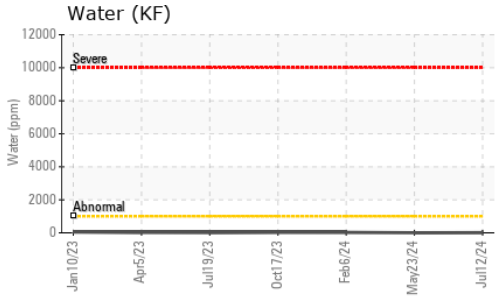

FLUID PROPERTIES		method	limit/base	current	history1	history2
Visc @ 40°C	cSt	ASTM D445	142.2	136	138	140

SAMPLE IMAGES		method	limit/base	current	history1	history2
---------------	--	--------	------------	---------	----------	----------

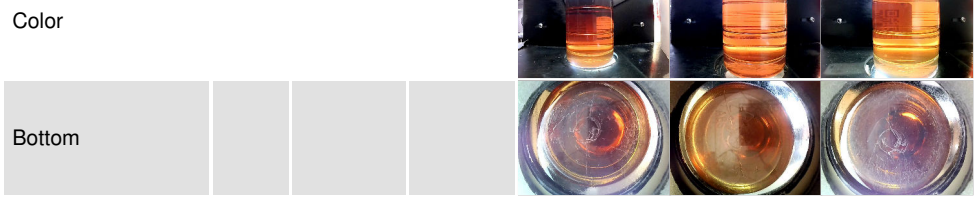

GRAPHS

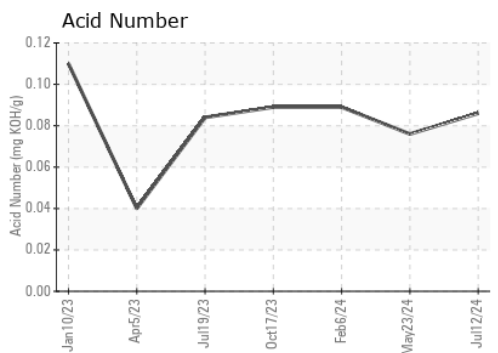
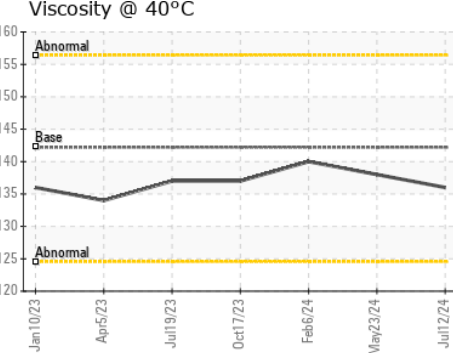
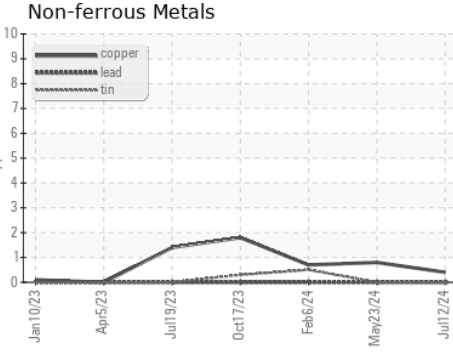
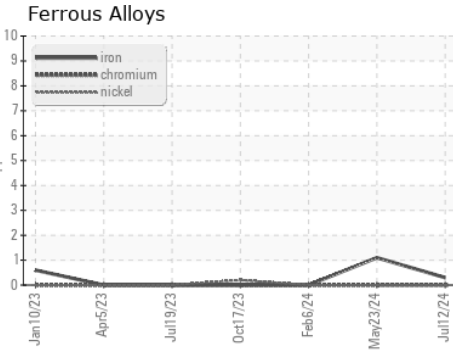

Laboratory : WearCheck USA - 501 Madison Ave., Cary, NC 27513
Sample No. : RP0038936
Lab Number : 06237868
Unique Number : 11126702
Test Package : IND 2

Received : 16 Jul 2024
Tested : 17 Jul 2024
Diagnosed : 18 Jul 2024 - Don Baldrige

CALUMET
 3333 MIDWAY AVENUE
 SHREVEPORT, LA
 US 71109
 Contact: NICHOLAS LESAGE
 nicholas.lesage@clmt.com

To discuss this sample report, contact Customer Service at 1-800-237-1369.
 * - Denotes test methods that are outside of the ISO 17025 scope of accreditation.
 Statements of conformity to specifications are based on the simple acceptance decision rule (JCGM 106:2012)