

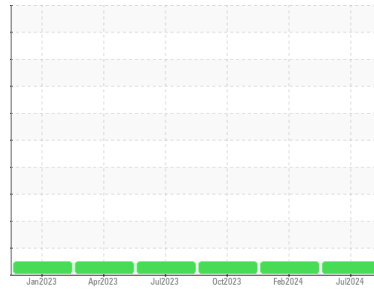

# OIL ANALYSIS REPORT

Sample Rating Trend



**NORMAL**



Area

**LOHT**

Machine Id

**[LOHT] LOHT-C-0005B CMPSR,COOPER,E**

Component

**Compressor**

Fluid

**BELRAY Turbine Oil 150 (--- QTS)**

## DIAGNOSIS

### Recommendation

Resample at the next service interval to monitor.

### Wear

All component wear rates are normal.

### Contamination

There is no indication of any contamination in the oil.

### Fluid Condition

The AN level is acceptable for this fluid. The condition of the oil is suitable for further service.

SAMPLE INFORMATION		method	limit/base	current	history1	history2
Sample Number	Client Info			<b>RP0038935</b>	RP0038986	RP0038923
Sample Date	Client Info			<b>12 Jul 2024</b>	06 Feb 2024	17 Oct 2023
Machine Age	hrs	Client Info		<b>0</b>	0	0
Oil Age	hrs	Client Info		<b>0</b>	0	0
Oil Changed	Client Info			<b>Not Changed</b>	Not Changed	Not Changed
Sample Status				<b>NORMAL</b>	NORMAL	NORMAL

WEAR METALS		method	limit/base	current	history1	history2
Iron	ppm	ASTM D5185m	>50	<b>&lt;1</b>	0	0
Chromium	ppm	ASTM D5185m	>10	<b>2</b>	<1	1
Nickel	ppm	ASTM D5185m		<b>0</b>	0	0
Titanium	ppm	ASTM D5185m		<b>0</b>	<1	0
Silver	ppm	ASTM D5185m		<b>0</b>	0	0
Aluminum	ppm	ASTM D5185m	>25	<b>0</b>	0	<1
Lead	ppm	ASTM D5185m	>25	<b>0</b>	0	<1
Copper	ppm	ASTM D5185m	>50	<b>0</b>	<1	1
Tin	ppm	ASTM D5185m	>15	<b>0</b>	<1	<1
Vanadium	ppm	ASTM D5185m		<b>0</b>	<1	0
Cadmium	ppm	ASTM D5185m		<b>0</b>	0	0

ADDITIVES		method	limit/base	current	history1	history2
Boron	ppm	ASTM D5185m		<b>0</b>	0	<1
Barium	ppm	ASTM D5185m		<b>0</b>	0	0
Molybdenum	ppm	ASTM D5185m		<b>2</b>	3	4
Manganese	ppm	ASTM D5185m		<b>&lt;1</b>	0	<1
Magnesium	ppm	ASTM D5185m		<b>6</b>	6	9
Calcium	ppm	ASTM D5185m		<b>23</b>	23	37
Phosphorus	ppm	ASTM D5185m		<b>39</b>	32	24
Zinc	ppm	ASTM D5185m		<b>13</b>	11	18

CONTAMINANTS		method	limit/base	current	history1	history2
Silicon	ppm	ASTM D5185m	>25	<b>8</b>	<1	<1
Sodium	ppm	ASTM D5185m		<b>2</b>	<1	2
Potassium	ppm	ASTM D5185m	>20	<b>0</b>	0	0
Water	%	ASTM D6304	>0.1	<b>0.001</b>	0.002	0.003
ppm Water	ppm	ASTM D6304	>1000	<b>11</b>	22	39.6

FLUID DEGRADATION		method	limit/base	current	history1	history2
Acid Number (AN)	mg KOH/g	ASTM D8045		<b>0.082</b>	0.091	0.093

VISUAL		method	limit/base	current	history1	history2
White Metal	scalar	*Visual	NONE	<b>NONE</b>	NONE	NONE
Yellow Metal	scalar	*Visual	NONE	<b>NONE</b>	NONE	NONE
Precipitate	scalar	*Visual	NONE	<b>NONE</b>	NONE	NONE
Silt	scalar	*Visual	NONE	<b>NONE</b>	NONE	NONE
Debris	scalar	*Visual	NONE	<b>NONE</b>	NONE	LIGHT
Sand/Dirt	scalar	*Visual	NONE	<b>NONE</b>	NONE	NONE
Appearance	scalar	*Visual	NORML	<b>NORML</b>	NORML	NORML
Odor	scalar	*Visual	NORML	<b>NORML</b>	NORML	NORML
Emulsified Water	scalar	*Visual	>0.1	<b>NEG</b>	NEG	NEG
Free Water	scalar	*Visual		<b>NEG</b>	NEG	NEG

# OIL ANALYSIS REPORT

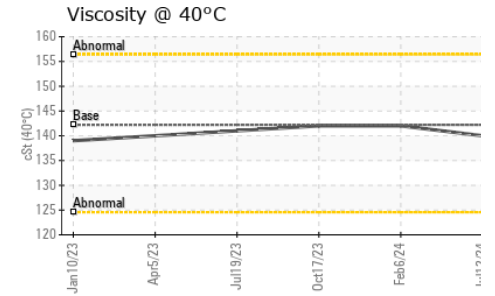
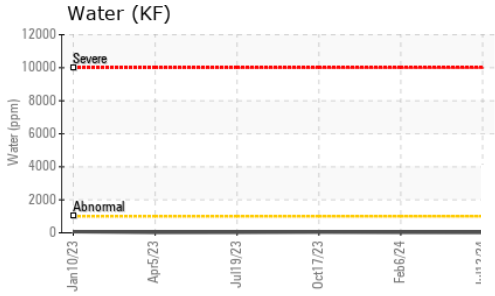
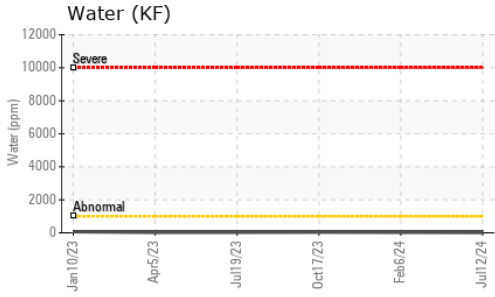

FLUID PROPERTIES		method	limit/base	current	history1	history2
Visc @ 40°C	cSt	ASTM D445	142.2	<b>140</b>	142	142

SAMPLE IMAGES		method	limit/base	current	history1	history2
---------------	--	--------	------------	---------	----------	----------

Color



Bottom

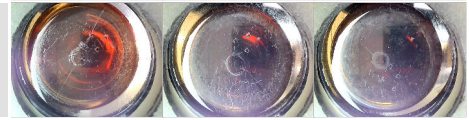

## GRAPHS

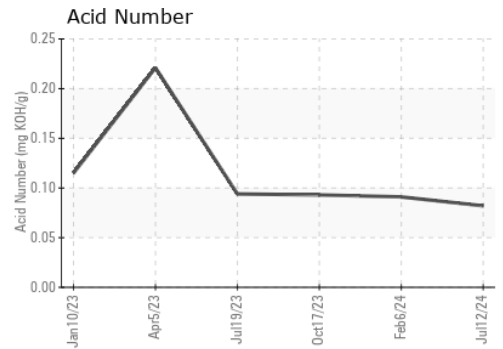
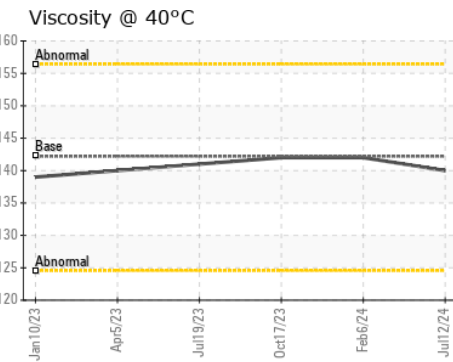
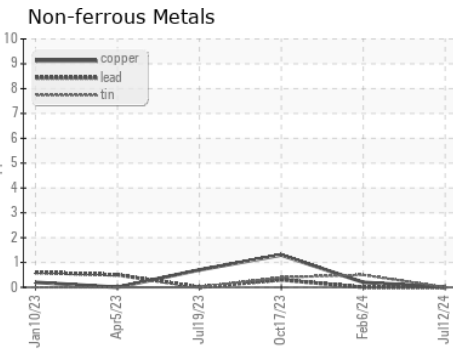
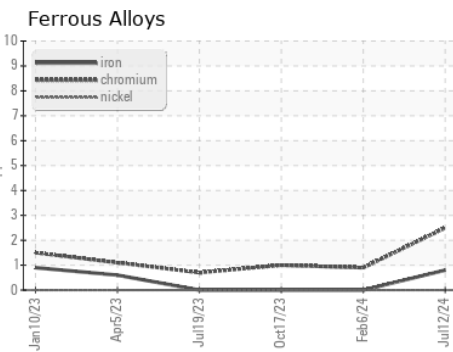

Certificate L2367

**Laboratory** : WearCheck USA - 501 Madison Ave., Cary, NC 27513

**Sample No.** : RP0038935

**Lab Number** : **06237872**

**Unique Number** : 11126706

**Test Package** : IND 2

**Received** : 16 Jul 2024

**Tested** : 17 Jul 2024

**Diagnosed** : 18 Jul 2024 - Don Baldrige

**CALUMET**

3333 MIDWAY AVENUE

SHREVEPORT, LA

US 71109

Contact: NICHOLAS LESAGE

nicholas.lesage@clmt.com

T:

F:

To discuss this sample report, contact Customer Service at 1-800-237-1369.

\* - Denotes test methods that are outside of the ISO 17025 scope of accreditation.

Statements of conformity to specifications are based on the simple acceptance decision rule (JCGM 106:2012)