

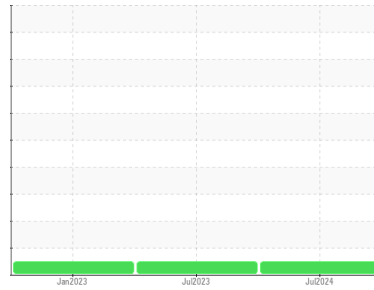

# OIL ANALYSIS REPORT

## Sample Rating Trend



**NORMAL**



Machine Id  
**CLV-123AG001**  
 Component  
**Gearbox**  
 Fluid  
**{not provided} (--- GAL)**

### DIAGNOSIS

#### Recommendation

Little or no information is provided as to the component and lubricant being tested. Recommendations are therefore generic in nature and may not apply to the current application. Please forward information as to equipment type, reservoir capacity, lubricant type and any pertinent information to allow for a more accurate assessment. Resample at the next service interval to monitor. NOTE: Please provide information regarding reservoir capacity, filter type and micron rating with next sample. Please specify the brand, type, and viscosity of the oil on your next sample.

#### Wear

All component wear rates are normal.

#### Contamination

There is no indication of any contamination in the oil.

#### Fluid Condition

The AN level is acceptable for this fluid. The condition of the oil is suitable for further service.

SAMPLE INFORMATION		method	limit/base	current	history1	history2
Sample Number	Client Info			<b>WC0394157</b>	WC0820224	WC0771954
Sample Date	Client Info			<b>09 Jul 2024</b>	08 Jul 2023	03 Jan 2023
Machine Age	hrs	Client Info		<b>0</b>	0	0
Oil Age	hrs	Client Info		<b>0</b>	0	0
Oil Changed	Client Info			<b>N/A</b>	N/A	Not Changd
Sample Status				<b>NORMAL</b>	NORMAL	NORMAL

CONTAMINATION		method	limit/base	current	history1	history2
Water	WC Method		>0.2	<b>NEG</b>	NEG	NEG

WEAR METALS		method	limit/base	current	history1	history2
Iron	ppm	ASTM D5185m	>200	<b>17</b>	8	<1
Chromium	ppm	ASTM D5185m	>15	<b>0</b>	0	<1
Nickel	ppm	ASTM D5185m	>15	<b>0</b>	0	1
Titanium	ppm	ASTM D5185m		<b>&lt;1</b>	0	0
Silver	ppm	ASTM D5185m		<b>0</b>	<1	<1
Aluminum	ppm	ASTM D5185m	>25	<b>0</b>	0	2
Lead	ppm	ASTM D5185m	>100	<b>0</b>	<1	3
Copper	ppm	ASTM D5185m	>200	<b>0</b>	<1	2
Tin	ppm	ASTM D5185m	>25	<b>0</b>	0	<1
Vanadium	ppm	ASTM D5185m		<b>0</b>	0	<1
Cadmium	ppm	ASTM D5185m		<b>0</b>	0	0

ADDITIVES		method	limit/base	current	history1	history2
Boron	ppm	ASTM D5185m		<b>0</b>	0	21
Barium	ppm	ASTM D5185m		<b>1</b>	3	0
Molybdenum	ppm	ASTM D5185m		<b>0</b>	<1	10
Manganese	ppm	ASTM D5185m		<b>&lt;1</b>	<1	<1
Magnesium	ppm	ASTM D5185m		<b>1</b>	2	63
Calcium	ppm	ASTM D5185m		<b>1</b>	4	1733
Phosphorus	ppm	ASTM D5185m		<b>612</b>	590	377
Zinc	ppm	ASTM D5185m		<b>0</b>	5	425
Sulfur	ppm	ASTM D5185m		<b>669</b>	827	3079

CONTAMINANTS		method	limit/base	current	history1	history2
Silicon	ppm	ASTM D5185m	>50	<b>7</b>	5	5
Sodium	ppm	ASTM D5185m		<b>2</b>	0	0
Potassium	ppm	ASTM D5185m	>20	<b>0</b>	1	6

FLUID DEGRADATION		method	limit/base	current	history1	history2
Acid Number (AN)	mg KOH/g	ASTM D8045		<b>0.59</b>	0.58	0.022



# OIL ANALYSIS REPORT

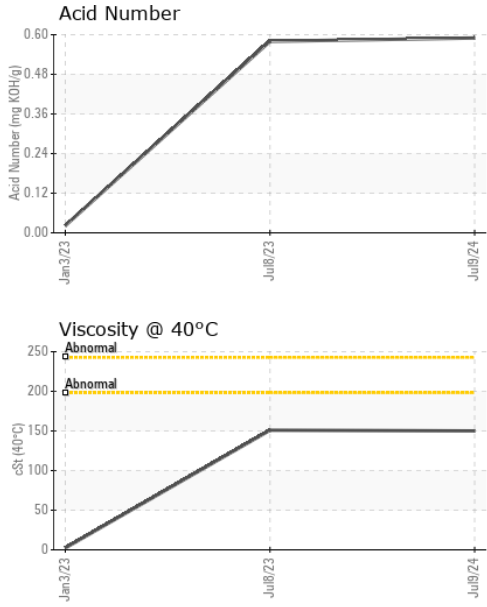

VISUAL	method	limit/base	current	history1	history2
White Metal	scalar	*Visual	NONE	<b>NONE</b>	NONE
Yellow Metal	scalar	*Visual	NONE	<b>NONE</b>	NONE
Precipitate	scalar	*Visual	NONE	<b>NONE</b>	NONE
Silt	scalar	*Visual	NONE	<b>NONE</b>	NONE
Debris	scalar	*Visual	NONE	<b>NONE</b>	NONE
Sand/Dirt	scalar	*Visual	NONE	<b>NONE</b>	NONE
Appearance	scalar	*Visual	NORML	<b>NORML</b>	NORML
Odor	scalar	*Visual	NORML	<b>NORML</b>	NORML
Emulsified Water	scalar	*Visual	>0.2	<b>NEG</b>	NEG
Free Water	scalar	*Visual		<b>NEG</b>	NEG

FLUID PROPERTIES	method	limit/base	current	history1	history2
Visc @ 40°C	cSt	ASTM D445	<b>150</b>	151	2.4

SAMPLE IMAGES	method	limit/base	current	history1	history2
---------------	--------	------------	---------	----------	----------

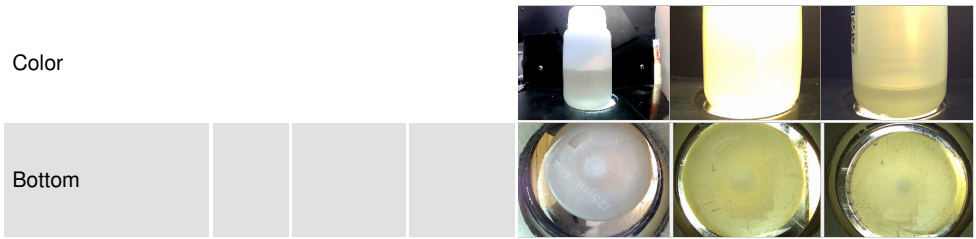

## GRAPHS

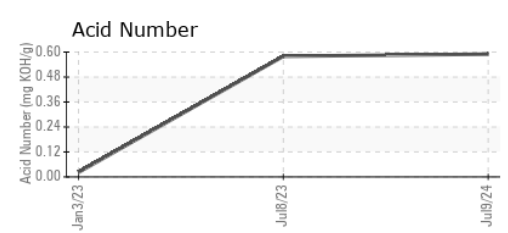
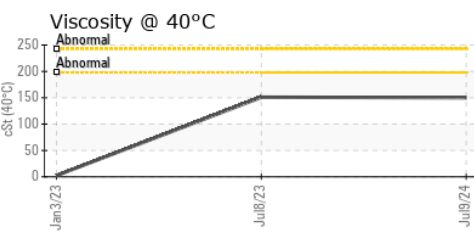
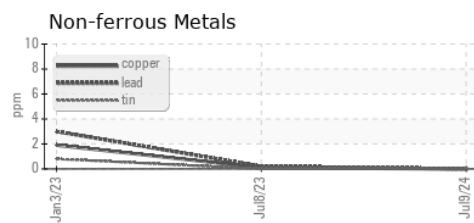
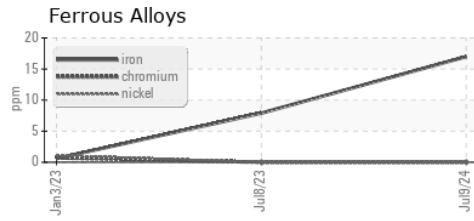

**Laboratory** : WearCheck USA - 501 Madison Ave., Cary, NC 27513  
**Sample No.** : WC0394157      **Received** : 16 Jul 2024  
**Lab Number** : **06237937**      **Tested** : 17 Jul 2024  
**Unique Number** : 11126771      **Diagnosed** : 17 Jul 2024 - Wes Davis  
**Test Package** : IND 2

**TAKEDA**  
 305-505 BAXALTA PARKWAY  
 SOCIAL CIRCLE, GA  
 US 30025  
 Contact: BRANDON INMAN  
 BRANDON.INMAN@SHIRE.COM

To discuss this sample report, contact Customer Service at 1-800-237-1369.

\* - Denotes test methods that are outside of the ISO 17025 scope of accreditation.

Statements of conformity to specifications are based on the simple acceptance decision rule (JCGM 106:2012)